

OS/390



# Security Server (RACF) Auditor's Guide



OS/390



# Security Server (RACF) Auditor's Guide

**Note**

Before using this information and the product it supports, be sure to read the general information under Appendix B, "Notices" on page 167.

**Seventh Edition, September 1999**

This is a major revision of SC28-1916-05.

This edition applies to Version 2 Release 8 of OS/390 (5647-A01) and to all subsequent releases and modifications until otherwise indicated in new editions.

Order publications through your IBM representative or the IBM branch office serving your locality. Publications are not stocked at the address below.

IBM welcomes your comments. A form for readers' comments may be provided at the back of this publication, or you may address your comments to the following address:

International Business Machines Corporation  
Department 55JA, Mail Station P384  
522 South Road  
Poughkeepsie, NY 12601-5400  
United States of America

FAX (United States & Canada): 1+914+432-9405

FAX (Other Countries):

Your International Access Code +1+914+432-9405

IBMLink (United States customers only): IBMUSM10(MHVRCFS)

IBM Mail Exchange: USIB6TC9 at IBMMAIL

Internet e-mail: mhvrcfs@us.ibm.com

World Wide Web: <http://www.ibm.com/s390/os390>

If you would like a reply, be sure to include your name, address, telephone number, or FAX number.

Make sure to include the following in your comment or note:

- Title and order number of this book
- Page number or topic related to your comment

When you send information to IBM, you grant IBM a nonexclusive right to use or distribute the information in any way it believes appropriate without incurring any obligation to you.

© Copyright International Business Machines Corporation 1994, 1999. All rights reserved.

US Government Users Restricted Rights – Use, duplication or disclosure restricted by GSA ADP Schedule Contract with IBM Corp.

---

# Contents

<b>About This Book</b>	xi
Who Should Use This Book	xi
How to Use This Book	xi
Where to Find More Information	xi
Softcopy Publications	xii
Online Message Facility	xii
RACF Courses	xii
IBM Systems Center Publications	xiii
Other Sources of Information	xiv
IBM Discussion Areas	xiv
Internet Sources	xiv
To Request Copies of IBM Publications	xvi
 <b>Summary of Changes</b>	 xvii
 <b>Chapter 1. The RACF Auditor</b>	 1
AUDITOR and Group-AUDITOR Attribute	1
Access Control and Accountability	1
Logging	3
Owner-Controlled Logging	4
Auditor-Controlled Logging	5
Using the RACF Cross-Reference Utility Program (IRRUT100)	7
Using the RACF Database Unload Utility Program (IRRDBU00)	7
Using the RACF SMF Data Unload Utility Program (IRRADU00)	8
Using the DFSORT ICETOOL	8
Using the RACF Report Writer	8
Conducting the Audit	9
Preliminary Information	9
System Information	10
RACF Implementation	12
 <b>Chapter 2. Setting Audit Controls</b>	 17
General Audit Controls	17
Logging RACF Commands and DEFINE Requests	18
Bypassing Logging of Activity of Users with the SPECIAL Attribute	18
Logging the Activities of Users with the OPERATIONS Attribute	19
Logging and Bypassing RACF Command Violations	19
Activating Auditing for Security Levels	20
Activating Auditing for Access Attempts by Class	21
Activating Auditing for Security Labels	22
Auditing for APPC/MVS	22
Activating APPC/MVS Auditing	24
Deactivating APPC/MVS Auditing	24
Refreshing Profiles	24
Examples for Setting Audit Controls Using SETROPTS	26
Specific Audit Controls	28
User Controls	28
Data Set Controls	29
General Resource Controls	30
Listing Specific Audit Controls	30

Auditing for OS/390 UNIX System Services . . . . .	31
Classes that Control Auditing for OS/390 UNIX System Services . . . . .	31
Auditable Events . . . . .	34
Commands . . . . .	34
Audit Options for File and Directory Levels . . . . .	35
Auditing for Superuser Authority in the UNIXPRIV Class . . . . .	35
Auditing for the RACF Remote Sharing Facility (RRSF) . . . . .	36
RACF MVS Operator Commands for RRSF . . . . .	36
Directed Commands for RRSF . . . . .	37
Automatically Directed Commands for RRSF . . . . .	39
Automatically Directed Application Updates for RRSF . . . . .	39
Automatically Directed Passwords for RRSF . . . . .	40
The RACLINK Command . . . . .	41
Auditing for the RACF/DB2 External Security Module . . . . .	43
Checking DB2 Authorization . . . . .	44
Using the Log String (LOGSTR) Data . . . . .	45
Examples for Setting Audit Controls for DB2 . . . . .	47
 <b>Chapter 3. The RACF SMF Data Unload Utility . . . . .</b>	 49
Operational Considerations . . . . .	49
Using IRRADU00 . . . . .	49
IRRADU00 Example . . . . .	50
IRRADU00 Output . . . . .	51
Using Output from the RACF SMF Data Unload Utility . . . . .	51
Sort/Merge Programs . . . . .	52
Relational Databases . . . . .	52
Using the DFSORT ICETOOL to Create Reports . . . . .	52
The Report Format . . . . .	53
The Record Selection Criteria . . . . .	53
Using the RACFICE PROC to Generate Reports . . . . .	54
Reports Based on the SMF Data Unload Utility (IRRADU00) . . . . .	55
Creating Customized Reports . . . . .	57
Using the RACF SMF Data Unload Utility Output with DB2 . . . . .	58
Steps for Using IRRADU00 Output with DB2 . . . . .	58
Creating a DB2 Database for Unloaded RACF SMF Data . . . . .	59
Creating a DB2 Table Space . . . . .	59
Creating the DB2 Tables . . . . .	60
Loading the DB2 Tables . . . . .	61
Reorganizing the Unloaded RACF SMF Data in the DB2 Database . . . . .	63
Creating Optimization Statistics for the DB2 Database . . . . .	63
Deleting Data from the DB2 Database . . . . .	63
DB2 Table Names . . . . .	63
Event Code Qualifiers . . . . .	65
Event 1( 1): JOB INITIATION/TSO LOGON/TSO LOGOFF . . . . .	65
Event 2( 2): RESOURCE ACCESS . . . . .	69
Event 3( 3): ADDVOL/CHGVOL . . . . .	71
Event 4( 4): RENAME RESOURCE . . . . .	72
Event 5( 5): DELETE RESOURCE . . . . .	74
Event 6( 6): DELETE ONE VOLUME OF A MULTIVOLUME RESOURCE . . . . .	74
Event 7( 7): DEFINE RESOURCE . . . . .	74
Event 8(8)–25(19): COMMANDS . . . . .	75
Event 26(1A): APPCLU . . . . .	76
Event 27(1B): GENERAL AUDITING . . . . .	78
Event 28(1C)–58(3A): OS/390 UNIX SYSTEM SERVICES EVENT TYPES . . . . .	78

Event 59(3B): RACLINK EVENT TYPES . . . . .	81
Event 60(3C)–62(3E): OS/390 UNIX XPG4 EVENT TYPES . . . . .	81
Event 63(3F): OS/390 UNIX SETGROUPS EVENT TYPE . . . . .	81
Event 64(40): X/OPEN SINGLE UNIX SPECIFICATION EVENT TYPES . . . . .	81
Event 65(41): OS/390 UNIX PASSING OF ACCESS RIGHTS EVENT TYPES . . . . .	81
Event 66(42)–67(43): CERTIFICATE EVENT TYPES . . . . .	82
Audit Function Codes for OS/390 UNIX System Services . . . . .	82
 <b>Chapter 4. The Data Security Monitor (DSMON)</b> . . . . .	 85
The DSMON Program . . . . .	85
How to Run DSMON . . . . .	85
DSMON Control Statements . . . . .	86
Functions DSMON Uses . . . . .	88
DSMON Reports . . . . .	90
System Report . . . . .	91
Group Tree Report . . . . .	93
Program Properties Table Report . . . . .	94
RACF Authorized Caller Table Report . . . . .	96
RACF Class Descriptor Table Report . . . . .	97
RACF Exits Report . . . . .	99
RACF Global Access Checking Table Report . . . . .	100
RACF Started Procedures Table Reports . . . . .	102
Selected User Attribute Report . . . . .	105
Selected User Attribute Summary Report . . . . .	107
Selected Data Sets Reports . . . . .	108
 <b>Appendix A. The RACF Report Writer</b> . . . . .	 113
How the RACF Report Writer Operates . . . . .	113
Phase 1 . . . . .	115
Phase 2 . . . . .	115
Phase 3 . . . . .	117
RACF Report Writer Command and Subcommands . . . . .	117
Planning Considerations . . . . .	118
The RACF Report Writer and the SMF Input Data Set . . . . .	118
RACF Report Writer Return Codes . . . . .	121
Useful Hints . . . . .	121
RACFRW Command . . . . .	122
RACFRW Subcommands . . . . .	124
SELECT Subcommand . . . . .	125
EVENT Subcommand . . . . .	131
LIST Subcommand . . . . .	134
SUMMARY Subcommand . . . . .	136
END Subcommand . . . . .	138
Using the RACF Report Writer . . . . .	138
Monitoring Password Violation Levels . . . . .	138
Monitoring Access Attempts in WARNING Mode . . . . .	139
Monitoring Access Violations . . . . .	140
Monitoring the Use of RACF Commands . . . . .	141
Monitoring Specific Users . . . . .	142
Monitoring SPECIAL Users . . . . .	142
Monitoring OPERATIONS Users . . . . .	142
Monitoring Failed Accesses to Resources Protected by a Security Level . . . . .	143
Monitoring Accesses to Resources Protected by a Security Label . . . . .	143

RACF Report Writer Examples . . . . .	144
Example 1—Obtaining a Report for All RACF SMF Records . . . . .	144
Example 2—Obtaining a Report for All MVS Jobs Run by Users Not Defined to RACF . . . . .	144
Example 3—Obtaining a Report for Data Set Violations . . . . .	145
Example 4—Obtaining a Report for Data Set Activity by Job, System, and User . . . . .	145
Example 5—Obtaining Multiple Reports the Wrong Way . . . . .	145
Example 6—Obtaining Multiple Reports the Right Way . . . . .	147
Sample Reports . . . . .	147
Merging SMF Records Produced by RACF for VM with SMF Records Produced by RACF for MVS . . . . .	166
<b>Appendix B. Notices . . . . .</b>	<b>167</b>
Trademarks . . . . .	169
<b>RACF Glossary . . . . .</b>	<b>171</b>
Sequence of Entries . . . . .	171
Organization of Entries . . . . .	171
References . . . . .	171
Selection of Terms . . . . .	171
<b>How to Get Your RACF CD . . . . .</b>	<b>189</b>
<b>Index . . . . .</b>	<b>191</b>



# Figures

1.	Sample ISPF Panel for RACF	7
2.	GLOBALAUDIT Operand on the ALTDSD Command	29
3.	JCL to Invoke the RACF SMF data unload utility	51
4.	DFSORT's ICETOOL Utility	52
5.	Member SELU: Selected User Report report format statements.	53
6.	Member SELUCNTL: Selected User Report record selection statements.	54
7.	Report for all IRRADU00 Records Associated with a Specific User ID	55
8.	Customized Record Selection Criteria.	57
9.	Customized Report Format	57
10.	Customized Report JCL	58
11.	Sample SQL Utility Statements Defining a Table Space	59
12.	Sample SQL Utility Statements Creating a Table	60
13.	DB2 Utility Statements Required to Load the Tables	62
14.	DB2 Utility Statements Required to Delete the Group Records	63
15.	Specifying DSMON JCL	86
16.	Reports produced by DSMON	90
17.	Sample System Report	92
18.	Sample Group Tree Report	93
19.	Sample Program Properties Table Report	95
20.	Sample RACF Authorized Caller Table Report	96
21.	Class Descriptor Table Report	98
22.	Sample RACF Exits Report	99
23.	Sample RACF Global Access Checking Table Report	101
24.	Sample RACF Started Procedures Table Report (ICHRIN03)	103
25.	Sample RACF Started Procedures Table Report (STARTED Class Active)	104
26.	Selected User Attribute Report	106
27.	Selected User Attribute Summary Report	107
28.	Sample Selected Data Sets Report	111
29.	RACF Report Writer Overview	114
30.	JCL for Dumping SMF Records and Running the Report Writer as a Batch Job	119
31.	Key to Symbols in Command Definitions	122
32.	Summary Activity Report from SMF	148
33.	Standard Header Page	149
34.	General Summary Report	152
35.	Listing of Status Records	153
36.	Listing of Process Records	154
37.	Short User Summary Report	155
38.	Short Group Summary Report	155
39.	Short Resource Summary Report	156
40.	Short Command Summary Report	156
41.	Short Event Summary Report	157
42.	Short Owner Summary Report	158
43.	User by Resource Summary Report	158
44.	Group by Resource Summary Report	159
45.	Resource by User Summary Report	159
46.	Resource by Group Summary Report	160
47.	Resource by Event Summary Report	161
48.	Event by Resource Summary Report	162

49.	Command by User Summary Report . . . . .	163
50.	Command by Group Summary Report . . . . .	164
51.	Command by Resource Summary Report . . . . .	165
52.	Owner by Resource Summary Report . . . . .	166

---

## Tables

1.	How RACF Simulates DB2 Authorization Checking . . . . .	44
2.	LOGSTR Data . . . . .	46
3.	ICETOOL Reports from IRRADU00 Output . . . . .	56
4.	Correlation of DB2 Table Names and Record Types . . . . .	63
5.	Audit Function Codes for OS/390 UNIX System Services . . . . .	82
6.	Reports Specified by the FUNCTION Control Statement . . . . .	89
7.	Reports Specified by the USEROPT Control Statement . . . . .	89
8.	Summary of RACFRW Command and Its Operands . . . . .	117
9.	Summary of RACFRW Subcommands . . . . .	118



---

## About This Book

This book contains information about the Resource Access Control Facility (RACF), which is part of the OS/390 Security Server. The OS/390 Security Server supports these components:

- Resource Access Control Facility (RACF)
- DCE Security Server
- OS/390 Firewall Technologies
- Lightweight Directory Access Protocol (LDAP) Server
- Open Cryptographic Enhanced Plug-ins

For information about the other components of the OS/390 Security Server, see the publications related to those components.

This book describes the role of the RACF auditor and explains the auditing tools that RACF provides. Reports on system and resource use can provide the auditor with information about the basic system-security environment of an installation.

If you need specific information about using RACF on VM systems, refer to the RACF Version 1 publications. Documentation describing how to use RACF in a shared database environment with OS/390 and VM systems (for example, shared database function and templates in support of database unload) remains in RACF publications.

---

## Who Should Use This Book

This manual is intended for those individuals defined as RACF auditors (persons who have the AUDITOR or group-AUDITOR user attribute).

You should be familiar with both RACF and OS/390, or OS/390 and VM if you are running RACF on two or more systems that share the same RACF database.

---

## How to Use This Book

This book provides detailed information about the RACF SMF data unload utility, which allows you to create a sequential file from the security relevant audit data. Also, chapters cover the RACF report writer, the data security monitor (DSMON), and optional audit controls for tracking RACF events.

---

## Where to Find More Information

Where necessary, this book references information in other books. For complete titles and order numbers for all elements of OS/390, see the *OS/390 Information Roadmap*.

## Softcopy Publications

The OS/390 Security Server (RACF) library is available on the following CD-ROMs. The CD-ROM online library collections include the IBM Library Reader, which is a program that enables you to view the softcopy books.

**SK2T-6718**     *OS/390 PDF Library Collection*

This collection contains the set of unlicensed books for the current release of OS/390 in Portable Document Format (PDF) files. You can view or print these files with the Adobe Acrobat reader.

**SK2T-6700**     *Online Library Omnibus Edition OS/390 Collection*

This softcopy collection contains a set of unlicensed books for OS/390 and related products. The collection contains the publications for multiple releases of these products.

**SK2T-2180**     *Online Library OS/390 Security Server (RACF) Information Package*

This softcopy collection kit contains the OS/390 Security Server (RACF) library. It also contains the RACF/MVS Version 2 product libraries, the RACF/VM 1.10 product library, product books from the OS/390 and VM collections, International Technical Support Organization (ITSO) books (redbooks), and Washington System Center (WSC) books (orange books) that contain information related to RACF. The kit does not contain any licensed publications. By using this CD-ROM, you have access to RACF-related information from IBM products such as OS/390, VM/ESA, CICS, and NetView. For more information, see the advertisement at the back of the book.

**SK2T-2177**     *IBM System/390 Redbooks Collection*

This softcopy collection contains a set of S/390 redbooks.

**SK2T-0710**     *Online Library Omnibus Edition MVS Collection Kit*

This softcopy collection contains a set of key MVS and MVS-related product books. It also includes the RACF Version 2 product libraries.

## Online Message Facility

The Online Message Facility (OMF) is an OS/2 program that provides online access to information from BookManager softcopy books. OMF helps users diagnose problems without interrupting their tasks. Users can retrieve the descriptions of RACF messages by clicking on a message number in a Communications Manager emulator window. Additional information about OMF is available on CD-ROM. For information about the CD-ROM, see "Softcopy Publications."

## RACF Courses

The following RACF classroom courses are available:

**ES840**             *Implementing RACF Security for CICS/ESA and CICS/TS*

**H3917**             *Basics of OS/390 Security Server (RACF) Administration*

**H3927**             *Effective RACF Administration*

IBM provides a variety of educational offerings for RACF. For more information about classroom courses and other offerings, do any of the following:

- See your IBM representative
- Read *Enterprise Systems Training Solutions*, GR28-5467
- Call 1-800-IBM-TEACH (1-800-426-8322)

---

## IBM Systems Center Publications

IBM systems centers produce red and orange books that can be helpful in setting up and using RACF. These books have not been subjected to any formal review nor have they been checked for technical accuracy, but they represent current product understanding (at the time of their publication) and provide valuable information on a wide range of RACF topics. They are not shipped with RACF; you must order them separately. A selected list of these books follows. Other books are available, but they are not included in this list, either because the information they present has been incorporated into IBM product manuals, or because their technical content is outdated.

G320-9279	<i>Systems Security Publications Bibliography</i>
GG22-9396	<i>Tutorial: Options for Tuning RACF</i>
GG24-2539	<i>RACF Version 2 Release 2 Technical Presentation Guide</i>
GG24-3378	<i>DFSMS and RACF Usage Considerations</i>
GG24-3451	<i>Introduction to System and Network Security: Considerations, Options, and Techniques</i>
GG24-3524	<i>Network Security Involving the NetView Family of Products</i>
GG24-3585	<i>MVS/ESA and RACF Version 1 Release 9 Security Implementation Guide</i>
GG24-3970	<i>Elements of Security: RACF Overview - Student Notes</i>
GG24-3971	<i>Elements of Security: RACF Installation - Student Notes</i>
GG24-3972	<i>Elements of Security: RACF Advanced Topics - Student Notes</i>
GG24-3984	<i>RACF Macros and Exit Coding</i>
GG24-4282	<i>Secured Single Signon in a Client/Server Environment</i>
GG24-4453	<i>Enhanced Auditing Using the RACF SMF Data Unload Utility</i>
GG26-2005	<i>RACF Support for Open Systems Technical Presentation Guide</i>
GC28-1210	<i>System/390 MVS Sysplex Hardware and Software Migration</i>
SG24-4580	<i>RACF Version 2 Release 2 Installation and Implementation Guide</i>
SG24-4704	<i>OS/390 Security Services and RACF-DCE Interoperation</i>
SG24-4820	<i>OS/390 Security Server Audit Tool and Report Application</i>
SG24-5158	<i>Ready for e-business: OS/390 Security Server Enhancements</i>
SG24-5339	<i>The OS/390 Security Server Meets Tivoli: Managing RACF with Tivoli Security Products</i>

---

## Other Sources of Information

IBM provides customer-accessible discussion areas where RACF may be discussed by customer and IBM participants. Other information is also available through the Internet.

## IBM Discussion Areas

IBM provides the following discussion areas for RACF and security-related topics.

- **MVSRACF**

MVSRACF is available to customers through IBM's TalkLink offering. To access MVSRACF from TalkLink:

1. Select S390 (the S/390 Developers' Association).
2. Use the fastpath keyword: MVSRACF.

- **SECURITY**

SECURITY is available to customers through IBM's DialIBM offering, which may be known by other names in various countries. To access SECURITY:

1. Use the CONFER fastpath option.
2. Select the SECURITY CFORUM.

Contact your IBM representative for information on TalkLink, DialIBM, or equivalent offerings for your country and for more information on the availability of the MVSRACF and SECURITY discussions.

## Internet Sources

The following resources are available through the Internet to provide additional information about the OS/390 library and other security-related topics:

- **OS/390 Online Library**

To view and print online versions of the OS/390 publications, use this address:  
<http://www.ibm.com/s390/os390/bkserv/>

- **System/390 Redbooks**

The redbooks that are produced by the International Technical Support Organization (ITSO) are available at the following address:  
<http://www.ibm.com/redbooks/>

- **S/390 and OS/390 Security**

For more information about security on the S/390 platform and OS/390, including the elements that comprise the OS/390 Security Server, use this address:  
<http://www.ibm.com/s390/security/>

- **RACF Home Page**

You can visit the RACF home page on the World Wide Web using this address:  
<http://www.ibm.com/s390/racf/>

- **RACF-L Discussion List**



Customers and IBM participants may also discuss RACF on the RACF-L discussion list. RACF-L is not operated or sponsored by IBM; it is run by the University of Georgia.

To subscribe to the RACF-L discussion and receive postings, send a note to:

listserv@listserv.uga.edu

Include the following line in the body of the note, substituting your first name and last name as indicated:

subscribe racf-l *first\_name last\_name*

To post a question or response to RACF-L, send a note, including an appropriate Subject: line, to:

racf-l@listserv.uga.edu

- **Sample Code**

You can get sample code, internally-developed tools, and exits to help you use RACF. This code works in our environment, at the time we make it available, but is not officially supported. Each tool or sample has a README file that describes the tool or sample and any restrictions on its use.

To access this code from a Web browser, go to the RACF home page and select the “Downloads” topic from the navigation bar. From the IBM RACF Downloads page, you can view and download the available samples.

The code is also available from ftp.s390.ibm.com through anonymous FTP. To get access:

1. Log in as user **anonymous**.
2. Change the directory, as follows, to find the subdirectories that contain the sample code:

```
cd os390\racf
```

An announcement will be posted on RACF-L, MVSRACF, and SECURITY CFORUM whenever something is added.

**Note:** Some Web browsers and some FTP clients (especially those using a graphical interface) might have problems using ftp.s390.ibm.com because of inconsistencies in the way they implement the FTP protocols. If you have problems, you can try the following:

- Try to get access by using a Web browser and the links from the RACF home page.
- Use a different FTP client. If necessary, use a client that is based on command line interfaces instead of graphical interfaces.
- If your FTP client has configuration parameters for the type of remote system, configure it as UNIX instead of MVS.

#### **Restrictions**

Because the sample code and tools are not officially supported,

- There are no guaranteed enhancements.
- No APARs can be accepted.

---

## To Request Copies of IBM Publications

Direct your request for copies of any IBM publication to your IBM representative or to the IBM branch office serving your locality.

There is also a toll-free customer support number (1-800-879-2755) available Monday through Friday from 6:30 a.m. through 5:00 p.m. Mountain Time. You can use this number to:

- Order or inquire about IBM publications
- Resolve any software manufacturing or delivery concerns
- Activate the program reorder form to provide faster and more convenient ordering of software updates

See the advertisement at the back of the book for information about the *Online Library OS/390 Security Server (RACF) Information Package*.

---

# Summary of Changes

## **Summary of Changes for SC28-1916-06 OS/390 Version 2 Release 8**

This book contains information previously presented in *OS/390 Security Server (RACF) Auditor's Guide*, SC28-1916-05, which supports OS/390 Version 2 Release 6 and OS/390 Version 2 Release 7.

The following summarizes the changes to that information.

### **New Information**

Chapter 1, "The RACF Auditor" on page 1 and Chapter 3, "The RACF SMF Data Unload Utility" on page 49 contain information on using the DFSORT ICETOOL and the IRRICE member of SYS1.SAMPLIB.

Chapter 2, "Setting Audit Controls" on page 17 contains information on auditing for superuser authority in the UNIXPRIV class.

Chapter 3, "The RACF SMF Data Unload Utility" on page 49 contains audit function codes 105, 106, 107, and 108 for OS/390 UNIX System Services.

### **Changed Information**

Chapter 2, "Setting Audit Controls" on page 17 contains updates to the classes that control auditing for OS/390 UNIX System Services.

This book includes terminology, maintenance, and editorial changes. Technical changes or additions to the text and illustrations are indicated by a vertical line to the left of the change.

## **Summary of Changes for SC28-1916-05 OS/390 Version 2 Release 6**

This book contains information previously presented in *OS/390 Security Server (RACF) Auditor's Guide*, SC28-1916-04, which supports OS/390 Release 5.

The following summarizes the changes to that information.

### **New Information**

As part of the name change of OpenEdition to OS/390 UNIX System Services, occurrences of OpenEdition have been changed to OS/390 UNIX System Services or its abbreviated name, OS/390 UNIX. OpenEdition may continue to appear in messages, panel text, and other code with OS/390 UNIX System Services.

Chapter 3, "The RACF SMF Data Unload Utility" on page 49 contains audit function code 104 for OS/390 UNIX System Services.

Chapter 3, "The RACF SMF Data Unload Utility" on page 49 contains a DB2 table name and event type for use with digital certificates.

## **Changed Information**

Chapter 2, “Setting Audit Controls” on page 17 contains updates to event types and services used to audit OS/390 UNIX System Services.

Chapter 4, “The Data Security Monitor (DSMON)” on page 85 contains updated DSMON reports.

### **Summary of Changes for SC28-1916-04 OS/390 Version 2 Release 5**

This book contains information previously presented in *OS/390 Security Server (RACF) Auditor's Guide*, SC28-1916-03, which supports OS/390 Release 4.

The following summarizes the changes to that information.

## **New Information**

Chapter 3, “The RACF SMF Data Unload Utility” on page 49 contains a new event code for the RACDCERT command.

## **Changed Information**

The class descriptor table information in Chapter 4, “The Data Security Monitor (DSMON)” on page 85 includes the DIGTCERT class.

### **Summary of Changes for SC28-1916-03 OS/390 Version 2 Release 4**

This book contains information previously presented in *OS/390 Security Server (RACF) Auditor's Guide*, SC28-1916-02, which supports OS/390 Release 3.

The following summarizes the changes to that information.

## **New Information**

“Auditing for the RACF/DB2 External Security Module” on page 43 describes the process the RACF/DB2 external security module uses to audit access requests to DB2 information.

## **Changed Information**

The class descriptor table information in Chapter 4, “The Data Security Monitor (DSMON)” on page 85 includes DB2 and TME 10 classes.

Report writer information has moved to Appendix A in the back of this publication.

### **Summary of Changes for SC28-1916-02 OS/390 Release 3**

This book contains information previously presented in *OS/390 Security Server (RACF) Auditor's Guide*, SC28-1916-01, which supports OS/390 Release 2.

The following summarizes the changes to that information.

#### **New Information**

“Automatically Directed Application Updates for RRSF” on page 39 has been added for RACF remote sharing automatic direction of application updates.

#### **Changed Information**

“RACF Exits Report” on page 99 has been updated for IRREVS01, a new exit for commands.

#### **Summary of Changes for SC28-1916-01 OS/390 Release 2**

This book contains information previously presented in *OS/390 Security Server (RACF) Auditor's Guide*, SC28-1916-00, which supports OS/390 Release 1.

The following summarizes the changes to that information.

#### **New Information**

- Event 65 has been added for enhanced support for OS/390 UNIX System Services.
- Audit function codes 94-100 have been added to “Audit Function Codes for OS/390 UNIX System Services” on page 82 for enhanced support for OS/390 UNIX System Services.

#### **Changed Information**

- “Classes that Control Auditing for OS/390 UNIX System Services” on page 31 has been updated for enhanced support for OS/390 UNIX System Services.
- In the section “DB2 Table Names” on page 63, Table 4 on page 63 has been updated for support for OS/390 UNIX System Services.

#### **Summary of Changes for SC28-1916-00 OS/390 Release 1**

This book contains information previously presented in *RACF Auditor's Guide*, SC23-3727, which supports RACF Version 2 Release 2.



---

## Chapter 1. The RACF Auditor

RACF is a flexible security tool. It allows you to set your own security objectives and use RACF to help achieve those objectives in a way that best meets your installation's needs.

Although installations might have slightly different security needs, certain RACF user roles or tasks are common to all users. At any installation, different users have different levels of responsibility for security or different needs to access resources. Some people might have extensive responsibility for security, whereas others might have little or none; some users might require almost unlimited access to resources, whereas others might need only limited access, and some might be barred from entering the system at all.

The primary means of defining a user's responsibility for security is the RACF *user attribute*. A user attribute is a part of the RACF definition of what an installation allows a particular user to do. The SPECIAL attribute, for example, is normally assigned to the RACF security administrator; a SPECIAL user can execute any RACF command except those reserved for a user with the AUDITOR attribute.

This separation of powers is necessary because it is the security administrator's job to establish RACF controls; it is the auditor's job to test the adequacy and effectiveness of these controls. In this sense, your job as the auditor is very similar to the job of a financial auditor in a bank.

---

### AUDITOR and Group-AUDITOR Attribute

Once a SPECIAL user assigns the AUDITOR user attribute to you, your responsibility is to verify that RACF is meeting your installation's security goals. As a RACF auditor, your job is essentially the same, regardless of whether you have the AUDITOR attribute (with responsibility for checking RACF controls on a user, or system-wide, level) or the group-AUDITOR attribute (with responsibility for checking RACF controls for a group and its subgroups). Whereas a user with the group-AUDITOR attribute can only monitor the users and resources owned by a specific group and its subgroups, the responsibility is so much like that of a user with the AUDITOR attribute that this book applies to both and notes any specific differences.

---

### Access Control and Accountability

As the auditor, you are responsible for checking that RACF is meeting the installation's needs for access control and accountability. Access control means that you can control user accesses to resources and verify that the accesses allowed are appropriate to the particular resource. For example, you might question why a tape librarian had access to a payroll data set. The auditor needs to verify that an installation has a way to maintain accountability. Accountability means that you can trace activities on the protected system to a particular person. Normally, several people should not share a user ID.

### Attention

If the person responsible for setting or resetting passwords uses the NOEXPIRED keyword of the ALTUSER command to set a new, unexpired password for a user, you might experience problems maintaining accountability. For example, an administrator might reset an expired password with the following command:

```
ALTUSER VIOLA PASSWORD(ME51NOW)
```

When VIOLA uses the password for the first time, RACF forces her to change it. After she changes the password, only VIOLA knows the new password, which provides reasonable assurance that the audit record indicates that VIOLA performed some action.

However, the administrator might issue:

```
ALTUSER VIOLA PASSWORD(ME51NOW) NOEXPIRED
```

VIOLA gets an unexpired password and does not need to change it, which means that the administrator and VIOLA both know the password. Although an audit record written by the ALTUSER command indicates whether NOEXPIRED was specified, there is no assurance that an audit event with VIOLA in the record occurred because of something VIOLA did. You need to consider the possibility that the administrator performed the action that caused RACF to write the audit record.

To help you to audit access control and accountability, RACF provides:

- Logging routines that record the information you require
- Audit control functions that enable you to specify the information RACF is to record (or log)
- The RACF SMF data unload utility, which converts SMF records into a format which can be used by a relational database manager
- The DFSORT ICETOOL, which generates reports from RACF SMF data unload utility information and RACF database unload utility information
- The data security monitor (DSMON), which generates reports containing information about the security environment for MVS
- The RACF report writer, which generates tailored reports based on the information you have directed RACF to log

To specify the audit control functions, use either the RACF ISPF panels or the RACF commands to direct RACF to log any events relevant to your installation's data security program.

After RACF has logged security events, you can analyze this log by:

- Loading the records produced by the RACF SMF data unload utility into a relational database manager for analysis.
- Invoking the RACF report writer to print out the data RACF has logged and use the reports to identify possible security violations or weaknesses in the security mechanism.



The data security monitor (DSMON) generates a set of reports that lets you audit the current status of the data security environment. You can use the information in the reports to compare the actual system characteristics and resource protection levels with the installation's requirements. If the installation has not defined DSMON as a controlled program, you must have the AUDITOR attribute to run DSMON. If DSMON can be run as a controlled program, you must have at least READ access to the DSMON resource in the PROGRAM class. For more information, see Chapter 4, The Data Security Monitor (DSMON).

## Logging

Logging—the recording of data about specific events—is the key to auditing the use of RACF at your installation. You must ensure that RACF logs the information you need. RACF uses the system management facilities (SMF) to log data about various RACF events. RACF writes SMF records to an SMF data set.

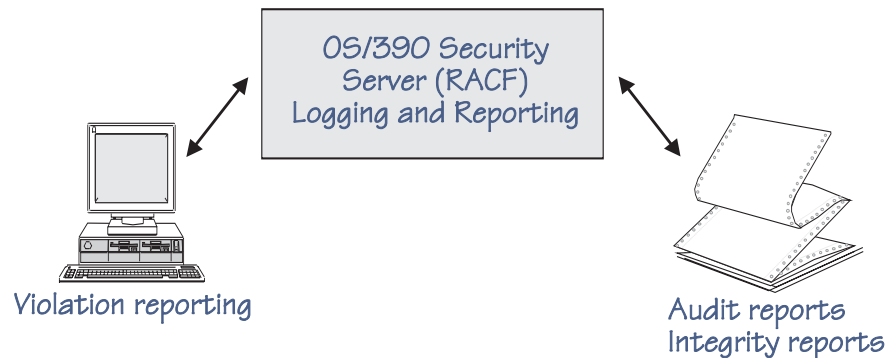

### Things to Consider

- Each additional logging activity that you specify increases RACF and SMF processing and, as a result, might affect RACF performance.
- When RACF is enabled for sysplex communication, RACF logs the use of commands only for the system from which the command originated (if auditing has been turned on), even though some commands are propagated to the other members in the RACF sysplex data sharing group.
- When you are sharing a RACF database among two or more systems, you need to run the logging and reporting utilities from the highest level system.

RACF *always* logs information about certain events because knowing about these events is essential to an effective data-security mechanism. The events that RACF always logs are:

- Every use of the RVAR or SETROPTS command.

If you are using the RACF subsystem on MVS and issue RVAR as an MVS operator command, the job name information is propagated in the SMF record. This distinguishes it from an RVAR command issued from a TSO session.

- Every time a RACROUTE REQUEST=VERIFY request fails.
- Every time the console operator grants access to a resource as part of the failsoft processing performed when RACF is inactive.

- When a user not defined as an OS/390 UNIX System Services user tries to dub a process.
- When an unauthorized user tries to mount or unmount the file system.

For more details on OS/390 UNIX System Services events for which audit records are always written, refer to *OS/390 UNIX System Services Planning*.

RACF *never* logs some events, because knowing about these events is not essential to effective data security. RACF never logs any use of the following RACF commands: LISTDSD, LISTGRP, LISTUSER, RLIST, and SEARCH.

In addition, RACF can *optionally* log other events. Optional logging is under the control of either a resource-profile owner or the auditor.

## Owner-Controlled Logging

Owners of resources can specify, in the resource profile, what types of accesses to log (successes, failures, or both) and what level of access to log (READ, UPDATE, CONTROL, or ALTER). Owners can also specify that no logging is to occur for an access that is a success or failure. Owner-controlled logging is not directly under your control, but you should verify that resource owners request a level of logging that is consistent with the sensitivity of the resource. Furthermore, your installation can use three methods to *override* the logging that an owner specifies in the resource profile.

1. First, you can suppress auditing for all resources in a specific class by specifying LOGOPTIONS(NEVER(*class-name*)) on the SETROPTS command. Likewise, you can activate auditing for all access attempts for all resources in a specific class by specifying LOGOPTIONS(ALWAYS(*class-name*)). See “Activating Auditing for Access Attempts by Class” on page 21.
2. Second, if you have the AUDITOR attribute, you can specify additional logging that supersedes the owner's logging specification for a specific resource by *adding* audit controls to the resource profile. Note that you cannot *change* the owner's logging specifications for a specific resource profile, only add to them. You can do this for specific resource profiles by specifying the GLOBALAUDIT operand on the ALTDSD or RALTER command. The use of these controls is described in “Data Set Controls” on page 29 and “General Resource Controls” on page 30.
3. Third, for resources that have their authority checked by RACROUTE REQUEST=AUTH, your installation can bypass a profile owner's logging specification by using the RACROUTE REQUEST=AUTH postprocessing exit routine. This exit routine can, for certain accesses, specify unconditional logging or unconditionally suppress logging. For example,
  - An installation might use the exit routine to specify unconditional logging for accesses to a highly classified resource.
  - An installation might suppress logging when the exit routine recognizes READ access to common system resources, such as SYS1.MACLIB.

You should be aware of any such exit-routine specifications. For more information on using exit routines, see *OS/390 Security Server (RACF) System Programmer's Guide*.

### Note to OS/390 UNIX System Services Users

Owner-controlled logging for OS/390 UNIX files is specified in the file security packet (FSP) instead of a profile. The access levels are different and logging is set with the **Chaudit** command. For more information about this command, see *OS/390 UNIX System Services User's Guide*.

## Auditor-Controlled Logging

You can direct RACF to log additional events. These events are:

- Changes to any RACF profiles
- All RACF commands that a SPECIAL or group-SPECIAL user issues
- All unauthorized attempts to use RACF commands
- All RACF-related activities of specific users
- All accesses to resources (data sets and general resources) that RACF allows because the user has the OPERATIONS or group-OPERATIONS attribute
- All accesses to specific data sets
- All accesses to specific general resources
- All accesses to resources protected by specific profiles in the SECLABEL class
- All accesses to a specified class of resources at an access level indicated on the LOGOPTIONS keyword of the SETROPTS command
- Selected events in related APPC/MVS transactions
- OS/390 UNIX System Services events. See *OS/390 Security Server (RACF) Macros and Interfaces* for event codes and a table of event code qualifiers.

You can identify which of these events apply to your installation's security goals and use audit controls to direct RACF to log the events you require.

## Choosing between Using RACF TSO Commands and ISPF Panels

In general, you can perform the same RACF functions using RACF TSO commands and ISPF panels.

The **RACF TSO commands** provide the following advantages:

- Entering commands can be faster than displaying many panels in sequence.
- Using commands from book descriptions should be relatively straightforward. The examples in the books are generally command examples.
- Getting online help for RACF TSO commands

You can get online help for the RACF TSO commands documented in *OS/390 Security Server (RACF) Command Language Reference*.

- To see online help for the PERMIT command, for example, enter:  
HELP PERMIT
- To limit the information displayed, specify operands on the HELP command. For example, to see only the syntax of the PERMIT command, enter:

## HELP PERMIT SYNTAX

**Note:** TSO online help is not available when RACF commands are entered as RACF operator commands.

- Getting message ID information

If a RACF TSO command fails, you will receive a message. If you do not get a message ID, enter:

PROFILE MSGID

Reenter the RACF TSO command that failed. The message appears with the message ID. Refer to the *OS/390 Security Server (RACF) Messages and Codes* book for help if the message ID starts with ICH or IRR.

**Note:** PROFILE MSGID cannot be entered as a RACF operator command.

- Getting message explanations

The Online Message Facility (OMF) is an OS/2 program that provides online access to information from BookManager softcopy books. The facility helps users diagnose problems without interrupting their tasks. It allows users to retrieve the descriptions of RACF messages by clicking on a message number in a Communications Manager emulator window. Additional information about OMF is available on CD-ROM. For information about the CD-ROM, see "Softcopy Publications" on page xii.

The **ISPF panels** provide the following advantages:

- When you use the panels, you avoid having to memorize a command and type it correctly. Panels can be especially useful if the command is complex or you perform a task infrequently.
- ISPF creates in the ISPF log a summary record of the work that you do. Unless you use the TSO session manager, the RACF commands do not create such a record.
- From the panels, you can press the HELP key to display brief descriptions of the fields on the panels.
- The options chosen when installing the RACF panels determine whether output (for example, profile listings, search results, and RACF options) is displayed in a scrollable form.
- The ISPF panels for working with password rules allow you to enter all of the password rules on one panel. Figure 1 on page 7 shows one of these panels.

```

                                RACF - SET PASSWORD FORMAT RULES
COMMAND ==>

Enter PASSWORD FORMAT RULES:
                                MINIMUM  MAXIMUM
                                LENGTH    LENGTH    FORMAT
RULE 1:  —————
RULE 2:  —————
RULE 3:  —————
RULE 4:  —————
RULE 5:  —————
RULE 6:  —————
RULE 7:  —————
RULE 8:  —————
To cancel an existing rule, enter NO for MINIMUM LENGTH.
To specify FORMAT, use the following codes for each character position:
  * = Any character    A = Alphabetic    C = Consonant    V = Vowel
  W = No Vowel        N = Numeric        L = Alphanumeric

```

Figure 1. Sample ISPF Panel for RACF

## Using the RACF Cross-Reference Utility Program (IRRUT100)

If you have the AUDITOR or SPECIAL attribute, you can use the RACF cross-reference utility to find and list occurrences of a user ID or group name in the RACF database.

If you have the group-AUDITOR or group-SPECIAL attribute, you can use these utilities only for a user ID or group that is within your scope of authority.

You can also process your profile or profiles that you own.

### Remember

Before using the RACF cross-reference utility, you should consult with your RACF system programmer. You may need to find out:

- *How* to run the utility
- *When* to run the utility to reduce its impact on system operations

For more information on using this utility, see *OS/390 Security Server (RACF) System Programmer's Guide*.

## Using the RACF Database Unload Utility Program (IRRDBU00)

You can also use the RACF database unload utility to provide flexibility in analyzing RACF profile information. The output from this utility is a sequential file that is a relational representation of a RACF database.

If the output is loaded into a database management system (such as DB2\*), you can issue your own queries. For example, you can find and list occurrences of a user ID or group name in the RACF database. You can list members of a group by name rather than user ID.

Before using the RACF database unload utility, you should consult with your RACF system programmer. You may need to find out *how* to run the utility. Your input database must be in the correct format and you must have UPDATE authority to it.

For more information on running this utility, see *OS/390 Security Server (RACF) Macros and Interfaces* and *OS/390 Security Server (RACF) Security Administrator's Guide*. For information on using this utility with DB2, see *OS/390 Security Server (RACF) Security Administrator's Guide*.

---

## Using the RACF SMF Data Unload Utility Program (IRRADU00)

The RACF SMF data unload utility is the recommended utility for processing RACF audit records. With it, you can create a sequential file from the security relevant audit data. You can use the sequential file in several ways. You can:

- View the file directly
- Use the file as input for installation-written programs
- Manipulate the file with sort/merge utilities

You can also upload the file to a database manager (for example, DB2) to process complex inquiries and create installation-tailored reports.

For details on the RACF SMF data unload utility, see Chapter 3.

---

## Using the DFSORT ICETOOL

IBM's DFSORT product provides a reporting facility called ICETOOL. RACF provides a collection of reports in IRRICE, a member in SYS1.SAMPLIB, which you can use to create your own reports. IRRICE uses DFSORT statements for the selection criteria and ICETOOL statements for the report format for all the reports. The IEBUPDTE utility processes the IRRICE member and creates a partitioned data set that contains the report formats and record selection criteria.

If you want to use the ICETOOL to create RACF reports, you must:

- Be sure you have the IBM's DFSORT product or its equivalent installed on your system
- Unpack the DFSORT ICETOOL control statements that are supplied by RACF
- Customize the DFSORT ICETOOL control statements supplied by RACF to produce the reports you need

See "Using the DFSORT ICETOOL to Create Reports" on page 52 for a detailed description of the DFSORT ICETOOL and the IRRICE member.

---

## Using the RACF Report Writer

The profile listings the RACF commands provide can help you to verify the audit controls that exist at any particular time. The RACF report writer helps you to monitor RACF-related activity during system operation and to verify that these activities are consistent with your installation's security goals. It provides printed reports based on the data your audit controls directed RACF to log.

The report writer makes use of certain system management facility (SMF) records to obtain information. You can control the selection of these records and the format and type of report that the report writer produces through the use of the RACFRW command and its subcommands.

However, the report writer supports audit records for RACF release 1.9.2 and earlier. It does not support most of the audit records introduced in the RACF Version 2 releases or as part of the OS/390 releases.

See Appendix A, “The RACF Report Writer” on page 113 for a detailed description of the report writer, the RACFRW command, and samples of the available reports.

---

## Conducting the Audit

Asking the right questions is an essential part of *any* audit, including an audit of your own RACF-protected installation or a review of another installation. In such a review or audit, your principal review objectives are:

1. Judge how effectively RACF has been implemented to handle security at the installation.
2. Identify any security exposures.
3. Recommend ways to improve the system.

To accomplish these objectives, you need to understand your installation and its security requirements. To obtain the information, you can interview a few key people such as the security administrator, the system programmer responsible for installing and implementing RACF, and a senior member of the system support group. Asking the right questions of the right people can help you in your audit.

One way to deal with the mass of information used for an audit is to divide it into categories: preliminary information, system information, and RACF information. The rest of this chapter uses these categories to identify blocks of information you need or questions you might ask. Not all of the suggestions apply at any one installation; any particular installation may require additional investigation. Treat these suggestions as a starting point, then tailor and expand your audit to fit the conditions that exist.

When you are conducting an audit, you should obtain current installation reports from the data security monitor (DSMON). These reports are helpful in answering a number of your questions. You can also use the DSMON reports to verify that the *actual* status of various security mechanisms is what you and the installation expect. DSMON is described in Chapter 4, “The Data Security Monitor (DSMON)” on page 85.

## Preliminary Information

Before conducting an audit, you should establish preliminary information concerning the type, size, and complexity of your installation. The following questions should help you get started.

1. What are the processor complexes and their associated system control programs (SCPs), as well as the release and level of RACF for each? You can use the DSMON reports to answer this particular question.

2. For each processor complex, what are the subsystems—such as TSO/E, IMS/ESA, CICS/ESA—protected by RACF (including the release and level of each)? List them.
3. Are processor complexes linked (for example, by NJE, RSCS, JES2, or JES3)?
4. Is DASD shared between systems? What type of data is shared?
5. Do you have dial-up lines?
6. Explain briefly the classification system.
7. What is the highest classification of data processed and/or transmitted?
8. Will you be using OS/390 UNIX System Services?

## System Information

An operating system should have integrity; that is, it should prevent one program from interfering with or modifying the execution of another system or user program unless the interference is authorized. To increase your awareness of potential security problems, read related MVS publications that provide overview information and describe system features that promote security. A list of the related publications is provided in the preface of this book.

### Basic System

Use the following questions to help establish foundation information concerning your system.

1. What is the operating system version and release level and PTF level (PUT tape)? You can use the DSMON reports to answer this particular question.
2. How many local modifications have been applied (excluding exit routines)?
3. What are the main areas and/or functions modified?
4. Are the systems the same on all processor complexes?
5. What user-written SVC routines does the system include and what is their purpose?
6. What exit routines are in the system and what is their purpose? Could these exit routines affect RACF protection? Some examples of subsystems or components that can have exit routines are:

- SMF
- TSO/E
- JES
- Job management

### Authorization

Use the following questions to determine current system authorization.

1. What are the entries in the program properties table (PPT) that automatically bypass password protection? You can use the DSMON reports to answer this particular question.
2. Which started procedures have the trusted or privileged attribute? You can use the DSMON reports to answer this particular question.
3. What are the authorized libraries?



- In SYS1.PARMLIB (IEAAPFxx)? You can use the DSMON reports to answer this particular question.
  - In SYS1.PARMLIB (LNKLSTxx)? You can use the DSMON reports to answer this particular question.
  - In SYS1.PARMLIB (IEALPAxx)?
  - In SYS1.PARMLIB (LPALSTxx)?
4. Other than standard IBM programs, what programs require authorization in these libraries?
  5. What are the commands and programs that can be executed in the foreground as Authorized Program Facility (APF)-authorized (CSECTs IKJEFTE2 and IKJEFTE8 in module IKJEFT01 or IKJTABLS, or SYS1.PARMLIB member IKJTSO00, depending on your release of TSO)?
  6. Is the list of authorized programs and commands reasonable and consistent with the installation's security goals? You can use the DSMON reports to answer this particular question.
  7. How are changes and additions to the authorized libraries controlled? Who authorizes changes?

## System Protection

Use the following questions to determine current system protection.

1. How are changes to the system controlled and documented?
2. How are the system libraries (including page data sets, dump data sets, JES spool and checkpoint data sets, and SMP data sets) protected? Who can access these libraries?
3. What libraries have a universal access of READ? You can use the DSMON reports to answer this particular question.
4. What libraries have a universal access of UPDATE or higher? You can use the DSMON reports to answer this particular question.
5. What libraries have a universal access of EXECUTE? You can use the DSMON reports to answer this particular question.
6. Are the DLIB data sets also protected? You can use the DSMON reports to answer this particular question.
7. Are all the catalogs protected? You can use the DSMON reports to answer this particular question.
8. Are key security items, (such as RACF databases, SYS1.UADS, password data, cipher key file, SMF data, source and load modules for RACF exit routines, and SMF routines) all identified and protected? You can use the DSMON reports to answer this particular question.
9. If JES3 is installed, is the use of dynamic support program (DSP) controlled (including utilities such as tape-to-tape and tape-to-print)?

## Miscellaneous

The following questions do not fall into any of the preceding categories; however, the information gained from the answers could be useful when conducting an audit.

1. Can bypass label processing (BLP) be used? If yes, how is it controlled?
2. Is OS password protection used? If yes, why?
3. If dial-up terminals are used, how is unauthorized use prevented?
4. Is full SMF recording in use? If not, what is excluded either by options or exit routine code?
5. What is the wait limit that causes a terminal to be logged off?
6. How far back do system backup dumps go?
7. Are all IPLs logged and the reasons reported?
8. Is all time on the system accounted for?
9. Is it possible to detect if the system has been loaded without RACF? You can use the DSMON reports to answer this particular question.
10. How is the use of RACF commands controlled?

## RACF Implementation

Installing RACF does not necessarily mean that the RACF security facilities were correctly implemented and are being correctly maintained. (For more information about implementing RACF, see *OS/390 Security Server (RACF) Security Administrator's Guide*.)

### Protection Plan

Use the following questions to determine what resources your installation is currently protecting.

1. How many RACF users and groups do you have? All or part of this question can be answered by using the DSMON reports.
2. Do you have any non-RACF users? If so, why?
3. Which of the following resources are RACF-protected, what proportion of each is protected, and how is it decided which to protect? All or part of this question can be answered by manipulating the output of the RACF database unload utility.

- DASD data sets
- Tape data sets
- Nodes
- Terminals
- IMS/ESA
- CICS/ESA
- DB2 resources
- Programs
- Surrogate user IDs
- TSO procedures
- TSO account numbers
- Unit record devices
- Graphics devices
- TP devices
- Operator commands

VTAM applications  
JES writers  
JES SYSIN and SYSOUT data sets  
Job names  
JES input devices  
MCS consoles  
Temporary data sets  
Hiperbatch  
User IDs that cannot be propagated  
TSO message transmission  
Key resources unique to the installation  
OS/390 UNIX System Services resources

4. How does the installation ensure that appropriate protection is maintained?
5. What protection is available for resources *not* protected by RACF?
6. Is the protection policy reasonable?

## Usage

Use the following questions to determine how RACF is currently being implemented.

1. Which user IDs (including started tasks) have any of the following privileged attributes or authorities? Why? You can use the IRRICE reports or DSMON reports to answer this particular question.

SPECIAL and group-SPECIAL  
OPERATIONS and group-OPERATIONS  
AUDITOR and group-AUDITOR  
CLAUTH  
JOIN  
CONNECT  
GRPACC

2. How is the granting of these privileges controlled?
3. Are user IDs shared? If so, why, and how is accountability maintained?
4. Is the default for UACC always NONE? If not, why?

All or part of this question can be answered by manipulating the output of the RACF database unload utility or by using the sample reports contained in the IRRICE member of SYS1.SAMPLIB.

5. How are password qualities complied with? Do you use, for example, password length, nature (alphabetic, alphanumeric, no vowels), repetition, or change frequency?

6. What RACF information, such as the following, is logged to SMF?

Command violations  
Changes to profiles  
Accesses to specific resources  
Actions of SPECIAL and group-SPECIAL users  
Actions of OPERATIONS and group-OPERATIONS users

7. Who decides what resource-access information is to be collected? On what criteria?
8. What RACF statistics are collected?

9. What are the access rules when RACF is inactive or unavailable, such as stopping production, performing repair work only, or allowing selected jobs and applications to run?
10. Is WARNING mode active, entirely or partially? Are there non-WARNING mode resources?  
  
All or part of this question can be answered by manipulating the output of the RACF database unload utility.
11. Do access lists contain groups rather than individuals?
12. How is the authority to run production work handled? Does the job submitter have access to production data? If so, how are the profiles deleted?
13. How is RACF protection handled in disaster-recovery plans?
14. Describe any operational or usage problems for which the installation cannot currently determine a solution.
15. Do you need to delete tape profiles before using tape volumes again?
16. Is DASDVOL authorization used instead of the OPERATIONS user attribute?

## Technical

The following questions provide technical orientation.

1. What RACF exit routines are used, and what functions do they perform? The following list identifies the exits. You can use the DSMON reports to answer this particular question.

Exit Routine	Function
ICHDEX01	password authentication
ICHDEX11	password authentication
ICHRIX01	RACROUTE REQUEST=VERIFY preprocessing
ICHRIX02	RACROUTE REQUEST=VERIFY postprocessing
ICHRCX01	RACROUTE REQUEST=AUTH preprocessing
ICHRCX02	RACROUTE REQUEST=AUTH postprocessing
ICHRDX01	RACROUTE REQUEST=DEFINE preprocessing
ICHRDX02	RACROUTE REQUEST=DEFINE postprocessing
ICHCCX00	command preprocessing
ICHCNX00	command preprocessing
ICHRFX01	RACROUTE REQUEST=FASTAUTH preprocessing
ICHRFX02	RACROUTE REQUEST=FASTAUTH postprocessing
ICHRFX03	RACROUTE REQUEST=FASTAUTH preprocessing
ICHRFX04	RACROUTE REQUEST=FASTAUTH postprocessing
ICHPWX01	new password
ICHLX01	RACROUTE REQUEST=LIST pre/postprocessing
ICHLX02	RACROUTE REQUEST=LIST selection
ICHRSMFE	report writer
IRRACX01	ACEE compression and expansion
IRRACX02	ACEE compression and expansion
IRREVX01	command pre/postprocessing

2. How are the exit routine functions and changes authorized and controlled?
3. Who is allowed to update exit routine code (both source and load form)?
4. What SETROPTS options are used? Are any important protection or monitoring functions set off?

5. Have basic RACF facilities been enhanced, excluding exit routine code?
6. How many primary RACF databases are there? You can use the DSMON reports to answer this particular question.
7. Does each primary RACF database have a backup on a different volume? You can use the DSMON reports to answer this particular question.
8. What other backup facilities exist for RACF databases?
9. How is the RACF database synchronized after a restore?
10. Are all RACF databases adequately protected, and who has access to them? You can use the DSMON reports to answer this particular question.
11. How does the installation control the switching and deactivating of the RACF databases (RVARY command, IPL/database name table)?
12. Are any special checks required on the use of PERMIT?
13. How are passwords protected against disclosure when batch jobs are submitted through internal readers?
14. How are restores of entire volumes handled? How are synchronization problems between volumes and the RACF databases resolved?
15. What are the RACF class names as defined in the class descriptor table (CDT)? What are the UACCs associated with these names? Can OPERATIONS users access the resources by default? You can use the DSMON reports to answer this particular question.
16. Is there a global access table, and what resources are specified in the table? You can use the DSMON reports to answer this particular question.
17. What is in the started procedures table (ICHRIN03), and is the authority of the associated user IDs appropriate? You can use the DSMON reports to answer this particular question.

## **Administration Control**

The following questions provide information concerning how RACF is administered at your installation.

1. Who is responsible for the administration of RACF? You can use the DSMON reports to answer this particular question.
2. Who is responsible for the technical aspects of RACF?
3. Are data owners identified?
4. Do data owners classify their data?
5. Is the degree of protection provided by the installation based on the owner classification?
6. Are there written and approved procedures for RACF administration?
7. Does the installation maintain written records of requests for changes to RACF protection and the resulting actions taken?
8. How are users and groups administered? How are additions, deletions, changes, connections, and authorities handled?
9. How is the authority to protect resources and grant access checked and handled?

10. How is the granting of temporary authorities handled? Can users issue PERMIT/CONNECT for temporary access, or are there privileged attributes available for emergency use?
11. How is password distribution handled?
12. How are lost passwords handled?
13. Is additional verification required for users with privileged attributes? Are these users restricted to particular terminals?
14. Is there an emergency user ID with the SPECIAL attribute available for use when no other SPECIAL user ID can be used? If so, how does the installation protect the user ID and its password? You can use the DSMON reports to answer this particular question.
15. Is the auditor a different person from the RACF security administrator? What are the responsibilities of the auditor? You can use the DSMON reports to answer this particular question.
16. Is there any user education available?
17. Are there any entries in the authorized caller table? If so, why are they there and are they adequately protected?

## **Management Control**

The following questions address management control.

1. What reports are available to users, owners, and installation management to ensure that the system is not being misused? Examples are reports that identify violation attempts, unauthorized access attempts, and unauthorized use of commands and privileges.
2. How frequently are reports produced, and who sees them?
3. If a security violation occurs, what follow-up action does the installation take?
4. Is the installation using DSMON reports to monitor the basic system security environment? If not, why isn't it?

---

## Chapter 2. Setting Audit Controls

Audit controls are special RACF functions that RACF allows only the auditor to perform. To preserve the checks and balances necessary to an effective security mechanism, not even the security administrator with the SPECIAL attribute can execute auditor functions. Therefore, you should ensure that SPECIAL users do not also have the AUDITOR attribute.

<b>General audit control</b>	You can use: <ul style="list-style-type: none"><li>• Auditing options specified on the SETROPTS (set RACF options) command</li></ul>
<b>Specific audit controls</b>	You can specify: <ul style="list-style-type: none"><li>• All RACF related activities of specific users</li><li>• Attempts to access data sets protected by specific profiles</li><li>• Attempts to access general resources (such as terminals) that are protected by specific profiles</li></ul>

---

### General Audit Controls

You specify general (system-wide) audit controls on either the SETROPTS command or the SET AUDIT OPTIONS ISPF panel. General audit controls direct RACF to log (or not to log) certain security-relevant events, such as the activities of OPERATIONS or group-OPERATIONS users, RACF command violations, and attempts to access RACF-protected resources.

To specify the general audit controls, you must have the AUDITOR attribute. After you have initially established your controls or modified existing controls, it is a good practice to list the current options to verify that the controls are correct.

If you have the AUDITOR attribute, you can specify these SETROPTS operands or request the function on the corresponding panel:

APPLAUDIT and NOAPPLAUDIT  
AUDIT and NOAUDIT  
CMDVIOL and NOCMDVIOL  
LIST  
LOGOPTIONS  
OPERAUDIT and NOOPERAUDIT  
REFRESH GENERIC  
REFRESH RACLIST  
SAUDIT and NOSAUDIT  
SECLABELAUDIT and NOSECLABELAUDIT  
SECLEVELAUDIT and NOSECLEVELAUDIT

If you have the group-AUDITOR attribute, you can use only the LIST and REFRESH GENERIC operands.

## Logging RACF Commands and DEFINE Requests

If you have the AUDITOR attribute, you can specify the classes for which RACF logs all detected accesses to the RACF database through RACF commands and DEFINE requests. You can specify this option with the AUDIT operand on the SETROPTS command; it becomes effective immediately. The following example specifies that you want RACF to log RACF commands and DEFINE requests for users, groups, data sets, and the TERMINAL general-resource classes.

```
SETROPTS AUDIT(USER GROUP DATASET TERMINAL)
```

If you specify AUDIT(\*), RACF logs RACF command and DEFINE request activity for all classes.

If you want to log any change in RACF protection for IMS, enter:

```
SETROPTS AUDIT(IMS)
```

The following table shows the commands that you can specify the AUDIT operand on:

User	Group	Data set	Classes in the CDT
ADDUSER ALTUSER CONNECT DELUSER PASSWORD REMOVE	ADDGROUP ALTGROUP CONNECT DELGROUP REMOVE	ADDSD ALTDSD DELDSD PERMIT DEFINE Request	PERMIT DEFINE Request RALTER RDEFINE RDELETE

If you have the AUDITOR attribute, you can also specify the NOAUDIT operand on the SETROPTS command and identify the class or classes for which you do not want RACF to log RACF command and DEFINE requests. If you specify NOAUDIT(\*), RACF does not log RACF commands and DEFINE requests for any class.

NOAUDIT(\*) is in effect at RACF initialization.

**Note:** If you have the AUDITOR attribute, you can specify with the UAUDIT operand on the ALTUSER command that you want RACF to log all:

- RACROUTE REQUEST=AUTH and RACROUTE REQUEST=FASTAUTH requests that are eligible for logging
  - RACROUTE REQUEST=DEFINE requests issued for the user
- All RACF commands issued by the user are logged, except for listing operations such as LISTGRP and LISTUSER, which do not perform logging.

## Bypassing Logging of Activity of Users with the SPECIAL Attribute

If you have the AUDITOR attribute, you can request that RACF bypass logging of all RACF commands and the AUTH and DEFINE requests issued by users with the SPECIAL or group-SPECIAL attribute. You can specify this option with the NOSAUDIT operand on the SETROPTS command as shown in the following example:

```
SETROPTS NOSAUDIT
```

If you have the AUDITOR attribute, you can also specify the SAUDIT operand on the SETROPTS command, to indicate that you want RACF to log the command



and request activity (except LISTDSD, LISTGRP, LISTUSER, RLIST, and SEARCH, which are never logged) of users with the SPECIAL or group-SPECIAL attribute.

**Note:** If you are concerned only with how SPECIAL users change profiles, you do not need to specify SAUDIT if AUDIT(\*) is in effect.

SAUDIT is in effect at RACF initialization.

## Logging the Activities of Users with the OPERATIONS Attribute

If you have the AUDITOR attribute, you can audit all accesses to resources granted because the user has the OPERATIONS or group-OPERATIONS attribute, by using the OPERAUDIT operand on the SETROPTS command. The following example shows how to specify this option.

```
SETROPTS OPERAUDIT
```

**Note:** You can ask the RACF security administrator to create profiles in the OPERCMDS class for specific MVS or JES commands. With such profiles defined, you can set specific audit controls (using the GLOBALAUDIT operand on the RALTER command) only for the operator commands you need to have audited.

If you specify OPERAUDIT, RACF logs all accesses to RACF-protected resources granted because the user has the OPERATIONS or group-OPERATIONS attribute, and all uses of the ADDSD, and RDEFINE commands allowed because a user has the OPERATIONS or group-OPERATIONS attribute.

**Note:** Some programs that call RACF functions such as RACROUTE REQUEST=AUTH and RACROUTE REQUEST=DEFINE can request that RACF perform no logging. Thus, if an OPERATIONS or group-operations user accesses a protected resource through such a program, RACF does not log the access even if you request OPERAUDIT.

OPERAUDIT overrides the audit field of data set, file, directory and general resource profiles. OPERAUDIT does not affect any auditing requested by the GLOBALAUDIT operand on the RACF commands.

If you have the AUDITOR attribute, you can also specify NOOPERAUDIT. NOOPERAUDIT does no special auditing of users with the OPERATIONS or group-OPERATIONS attribute.

NOOPERAUDIT is in effect at RACF initialization.

## Logging and Bypassing RACF Command Violations

A violation can occur because RACF does not authorize a user to modify a particular profile or to enter a particular operand on a command.

If you have the AUDITOR attribute, you can specify the CMDVIOL operand on the SETROPTS command. This operand tells RACF to log all command violations (except for LISTDSD, LISTGRP, LISTUSER, RLIST, and SEARCH, which are never logged).

**Note:** Specifying CMDVIOL causes RACF to log all the command violations that it detects. You can then use the RACF report writer to produce a printed audit trail of command violations. You can determine how many command

violations are occurring and which users are causing the violations. A significant number of command violations, especially when RACF is first installed, may indicate the need for more user education. The report can also help you to identify any specific users who are persistently trying to alter profiles without the proper authority.

CMDVIOL is in effect at RACF initialization.

If you have the AUDITOR attribute, you can request that RACF bypass logging of all violations detected by RACF commands (except RVARY and SETROPTS, which are always logged) during RACF command processing. You can specify this option with the NOCMDVIOL operand on the SETROPTS command as shown in the following example:

```
SETROPTS NOCMDVIOL
```

## Activating Auditing for Security Levels

If you have the AUDITOR attribute, you can activate auditing of access attempts to all RACF-protected resources. To activate this option, specify the SECLEVELAUDIT operand with an installation-defined security level name on the SETROPTS command. Auditing is done if the profile protecting a resource is equal to or greater than the security level you specify on the SECLEVELAUDIT operand.

### Notes:

1. You can only specify a security level name defined by your installation in the SECLEVEL profile in the SECDATA class. If you specify a security level that is not in the SECLEVEL profile for the SECDATA class, RACF ignores the operand and does no logging.
2. The SECDATA class must be active if you want RACF to perform security level control.

The following example shows how to activate auditing based on the security level CONFIDENTIAL. (This example assumes that the installation has defined the level CONFIDENTIAL in the SECLEVEL profile.)

```
SETROPTS SECLEVELAUDIT(CONFIDENTIAL)
```

When you specify a security level, RACF audits all attempts to access resources with the specified security level and higher. This option allows your installation to audit access attempts to a RACF-protected resource, based on the sensitivity of the resource, as determined by the installation. If you do not specify a security level, RACF audits all access attempts to all resources for which your installation has defined a security level (SECLEVEL).

### Notes:

1. If a program issues an AUTH or DEFINE request and specifies that RACF should not perform any logging, RACF does not log the event even if you request logging.
2. When RACF grants access to a resource because of an entry in the global access checking table, RACF does not log the event even if you request logging.

If you have the AUDITOR attribute, you can also deactivate auditing of access attempts to RACF-protected resources based on installation-defined security levels. To deactivate this option, specify the NOSECLEVELAUDIT operand on the SETROPTS command.

NOSECLEVELAUDIT is in effect at RACF initialization.

## Activating Auditing for Access Attempts by Class

If you have the AUDITOR attribute, you can audit attempts to access resources in specified classes according to the option selected. You can specify the DATASET class and any active classes in the class descriptor table. The resources need not have profiles created in order for the auditing to occur.

The following command specifies that auditing be done for all attempts to access the TERMINAL class.

```
SETROPTS LOGOPTIONS(ALWAYS(TERMINAL))
```

In this case, auditing is done every time a user logs on at any terminal on the system, whether that terminal is protected by a profile or not, and whether that profile specifies auditing or not.

You can specify that auditing be done for the following conditions:

ALWAYS	All attempts to access resources protected by the class are audited.
NEVER	No attempts to access resources protected by the class are audited. (All auditing is suppressed.)
SUCSESSES	All successful attempts to access resources protected by the class are audited.
FAILURES	All failed attempts to access resources protected by the class are audited.
DEFAULT	Auditing is controlled by the profile protecting the resource, if a profile exists. You can specify DEFAULT for all classes by specifying an asterisk (*) with DEFAULT.

### Notes:

1. The SUCSESSES and FAILURES operands result in auditing in addition to any auditing specified in profiles in the class. In contrast, the ALWAYS and NEVER operands override any auditing specified in profiles in the class.
2. If LOG=NONE is specified on a RACROUTE REQUEST=AUTH, it takes precedence and auditing is not performed.
3. When RACF grants access to a resource because of an entry in the global access checking table, RACF does not log the event even if you request logging.
4. If authority checking is performed with a RACROUTE REQUEST=FASTAUTH request, auditing is not affected by a SETROPTS LOGOPTIONS command.

LOGOPTIONS(DEFAULT(\*)) is in effect at RACF initialization.

If your installation has specified SETROPTS LOGOPTIONS for any number of classes and you want this reset, specify LOGOPTIONS(DEFAULT(\*)) on the SETROPTS command.

## Activating Auditing for Security Labels

If you have the AUDITOR attribute, you can audit all attempts to access resources whose profiles have a security label specified. The auditing that is done is specified in the SECLABEL profile that defines the security label. To do this, specify the SETROPTS command as follows:

```
SETROPTS SECLABELAUDIT
```

When SECLABELAUDIT is in effect, the SECLABEL profiles for which RACLIST processing has been done enhance the auditing specified in resource profiles. For example, if the security label EAGLE has been defined by the installation and a resource with security label EAGLE is accessed, when a user with security label EAGLE logs on, RACF records the event if either:

- The in-storage copy of the SECLABEL profile named EAGLE requires it, or
- The profile protecting the resource requires it.

For example, to audit all failed accesses to resources with a SECLABEL of EAGLE, the installation should issue the following command:

```
RALTER SECLABEL EAGLE AUDIT(FAILURES(READ))
```

After this command has been issued, a DATASET profile that has a security label of EAGLE, but no auditing specified, will have failed access attempts audited due to the SECLABEL auditing specified.

**Note:** A value of NONE in the SECLABEL profile does not suppress auditing; auditing is determined by other auditing specifications (such as the resource profile).

NOSECLABELAUDIT is in effect at RACF initialization.

If your installation has specified SETROPTS SECLABELAUDIT, additional auditing is done based on SECLABEL profiles. This option can be reset to the default by specifying NOSECLABELAUDIT on the SETROPTS command. The auditing options in the SECLABEL profiles do not have to be changed, however, because NOSECLABELAUDIT causes the audit options to be ignored.

When auditing security labels with the SECLABELAUDIT function, SMF audit records are written, thus requiring a high amount of system overhead. It is advised that auditing **not** be turned on for every SECLABEL in the system. Only those SECLABELs with specific auditing requirements, as defined by the installation, should be audited.

## Auditing for APPC/MVS

There are several considerations associated with APPC/MVS auditing:

- Auditing user verification requests as transactions enter the system and complete
- Auditing the use of a particular APPC/MVS transaction program

- Determining the relationship between the audit records created during the execution of APPC/MVS transactions

## User Verification Requests

There are two alternatives used in APPC/MVS that affect how auditing is performed. The alternative in effect is determined by the level of conversation security established between a pair of LUs. With either alternative, you can request a pair of audit records that mark the creation and deletion of a user's security environment.

1. One alternative uses a concept known as *persistent verification (PV)*. When PV is used, the security environment for a user is created when the user's *first* transaction request enters the system. The security environment *persists* over multiple transactions before being deleted.

In terms of audit records for user verification, a user is audited twice at the most:

- First, when the user begins work on the system
- Next, when the user signs off, regardless of how many transactions are submitted.

2. In the other alternative (non-PV), the user's security environment is created and deleted for *each* transaction the user requests.

In terms of audit records for user verification, every transaction a user submits may be audited. This can potentially produce a large volume of SMF records.

With either alternative, the audit records marking the creation and deletion of the security environment contain a common audit key that links the audit records together.

With either alternative, the auditing is controlled with the APPL profile and the APPLAUDIT operand of the SETROPTS command. See “Activating APPC/MVS Auditing” on page 24.

## Transaction Program Auditing

Auditing of resource access attempts is done as part of day-to-day operations set up by the auditor or profile-owner for your installation. This existing auditing also occurs for transaction programs, but with a slight difference in audit records.

The audit records created by a transaction program contain an audit key that can be used to link audit records together.

In the case of persistent verification (where user verification is audited only twice—at signon and signoff), the audit key links records to a particular user. In the case of non-PV, the audit key links records created for a single transaction request.

## Relationship of APPC/MVS Audit Records

Audit records created for users and transaction programs may be linked by a common key. All APPC/MVS audit records contain an 8-byte key that may be used to link the beginning and ending records together.

## Activating APPC/MVS Auditing

APPLAUDIT is a RACF option that allows user verification auditing to occur at the beginning and ending of a user's transaction processing work. Activating this auditing requires two steps:

1. You must specify the APPLAUDIT operand on the SETROPTS command.
2. You must request auditing for the APPL profile associated with an APPC/MVS LU.

Issue the following command:

```
SETROPTS APPLAUDIT
```

In addition to setting APPLAUDIT on, you must also request auditing for the APPL profile.

For example, you could issue the following command:

```
RALTER APPL profile-name GLOBALAUDIT(ALL)
```

where *profile-name* is the name of the APPC/MVS LU.

**Note:** The security administrator must have previously activated the APPL class, defined the APPL profile, and issued a SETROPTS RACLIST for the class.

To turn on auditing for the profile in the APPL class, use any of the following operands on the RALTER command:

- AUDIT(ALL)
- AUDIT(SUCCESS)
- AUDIT(FAILURE)
- GLOBALAUDIT(ALL)
- GLOBALAUDIT(SUCCESS)
- GLOBALAUDIT(FAILURE)

**Note:** Remember to issue a SETROPTS RACLIST REFRESH for the APPL class.

## Deactivating APPC/MVS Auditing

To disable auditing of APPC transactions, users with the AUDITOR attribute should specify the SETROPTS command as follows:

```
SETROPTS NOAPPLAUDIT
```

NOAPPLAUDIT is in effect at RACF initialization.

## Refreshing Profiles

You can use the SETROPTS command to refresh profiles. This includes refreshing:

- In-storage generic profiles
- Profiles processed by SETROPTS RACLIST
- The global access table
- The program access table
- Shared systems

## Refreshing In-Storage Generic Profiles

You may want to use GENERIC REFRESH after changing the logging options in a generic profile that protects a specific data set, as described in “Specific Audit Controls” on page 28. However, extensive use of GENERIC REFRESH can adversely affect system performance.

You can refresh in-storage generic profiles by specifying both the GENERIC and REFRESH operands on the SETROPTS command. When you specify both GENERIC and REFRESH, you also specify one or more classes for which you want RACF to refresh in-storage generic profiles. This causes all the in-storage generic profiles within the specified general resource class (except those in the global access checking table) to be replaced with new copies from the RACF database. The following example shows how to refresh in-storage generic profiles for the DATASET and TERMINAL classes:

```
SETROPTS GENERIC(DATASET TERMINAL) REFRESH
```

Note that you must issue this command each time you want RACF to perform the refresh process.

If you specify GENERIC(\*), RACF refreshes profile lists for the DATASET class and all active classes in the class descriptor table except group resource classes (such as GTERMINL and GDASDVOL). When you initiate the refresh procedure, RACF sets an indicator in the RACF communication vector table for the class(es) that you specified. After the indicator is set, RACF refreshes the profile lists the next time it invokes the generic-profile search routine.

If you specify NOGENERIC on the SETROPTS command, RACF stops using in-storage generic profile lists but does not immediately delete them. RACF deletes the profile lists at the end of the job or TSO session, or when you again specify GENERIC. When you specify GENERIC, RACF rebuilds the profile lists. (If SETROPTS GENLIST has been used on your system, a copy of the generic profiles for the resource resides in common storage. You can also use REFRESH GENERIC to refresh these in-storage generic profiles.)

For classes RACLISTed by either the SETROPTS RACLIST command or RACROUTE REQUEST=LIST, generic as well as discrete profiles for the class must be refreshed. This process is described in the next section.

## Refreshing RACLISTed Profiles

If SETROPTS RACLIST has been used on your system, copies of the discrete and generic profiles for any resource within a general resource class reside in a data space and can be shared among users. SETR RACLIST(classname) REFRESH causes the data space to be replaced with another data space containing new copies of the discrete and generic profiles from the RACF database.

If SETROPTS RACLIST has been issued for a general resource class and you change the logging options for a general resource profile in the class, you may want to use the REFRESH option to refresh the profile.

The following example shows how to refresh SETROPTS RACLIST processing for the DASDVOL and TERMINAL classes.

```
SETROPTS RACLIST(DASDVOL TERMINAL) REFRESH
```

The RACROUTE REQUEST=FASTAUTH service routine works with in-storage profiles RACLISTed by the RACROUTE REQUEST=LIST macro with ENVIR=CREATE specified. In order to refresh those profiles, the application must delete them by using RACROUTE REQUEST=LIST,ENVIR=DELETE and then recreate them using RACROUTE REQUEST=LIST,ENVIR=CREATE again. However, if the GLOBAL=YES parameter is specified, a refresh is accomplished with SETR RACLIST(classname) REFRESH.

### **SETROPTS REFRESH Processing on Shared Systems**

If RACF is enabled for sysplex communication, the refresh operation for SETROPTS processing is propagated to all members of the RACF sysplex data sharing group.

Otherwise, the command applies only to the system (VM or MVS) on which you issue the SETROPTS command. If your installation has two or more systems sharing a RACF database, you must issue the SETROPTS command on all systems to have the refresh done on all systems.

However, if you do not perform a refresh (issue the SETROPTS command with the REFRESH option) on a system sharing a RACF database and that system needs to re-IPL, the refresh takes effect on that system when re-IPL is performed.

When you issue a SETROPTS REFRESH command, or one of the propagated RVARY commands (ACTIVE, INACTIVE, DATASHARE, NODATASHARE, SWITCH) from one member of a RACF sysplex data sharing group, the request is audited only on the system from which you issue the command, and only if auditing has been selected for that system. The request is not audited on the peer member systems (regardless of whether auditing has been selected).

For more details on SETROPTS commands that are propagated to all members of the RACF sysplex data sharing group, refer to *OS/390 Security Server (RACF) Command Language Reference*.

## **Examples for Setting Audit Controls Using SETROPTS**

The following examples show how to set system-wide audit controls by using the SETROPTS command.

**Note:** If you wish to list the current system-wide audit controls set with the SETROPTS command, enter:

```
SETROPTS LIST
```

You can also use the LIST operand on the SETROPTS command; for example:

```
SETROPTS SAUDIT LIST
```

### **Example 1**

To log any changes to the profiles in the USER, GROUP, DATASET, and DASDVOL classes, enter:

```
SETROPTS AUDIT(USER,GROUP,DATASET,DASDVOL)
```



### Example 2

To log all RACF commands issued by SPECIAL and group-SPECIAL users, enter:

```
SETROPTS SAUDIT
```

### Example 3

To log all accesses to resources that users make as a result of the OPERATIONS attribute, enter:

```
SETROPTS OPERAUDIT
```

### Example 4

To log all RACF command violations, enter:

```
SETROPTS CMDVIOL
```

### Example 5

To log all attempts to access any resource with a security level of confidential or higher enter:

```
SETROPTS SECLEVELAUDIT(CONFIDENTIAL)
```

### Example 6

To refresh the in-storage, generic data set profiles, enter:

```
SETROPTS REFRESH GENERIC(DATASET)
```

**Note:** You can combine these six examples into a single SETROPTS command by entering:

```
SETROPTS AUDIT(USER,GROUP,DATASET,DASDVOL)
        SAUDIT OPERAUDIT CMDVIOL SECLEVELAUDIT(CONFIDENTIAL)
        REFRESH GENERIC(DATASET)
```

### Example 7

To refresh the in-storage profiles for terminals when SETROPTS RACLIST has been used for the terminal class, enter:

```
SETROPTS REFRESH RACLIST(TERMINAL)
```

### Example 8

To log all device access checking for communication, unit record, and graphics devices, enter:

```
SETROPTS LOGOPTIONS(ALWAYS(DEVICES))
```

### Example 9

To log all operator commands that are protected by profiles in the OPERCMDS class, enter:

```
SETROPTS LOGOPTIONS(ALWAYS(OPERCMDS))
```

### Example 10

To enable the use of SECLABEL profiles to determine the desired level of auditing, enter:

```
SETROPTS SECLABELAUDIT
```

### Example 11

To audit APPC transactions, enter:

```
SETOPTS APPLAUDIT  
RALTER  APPL profile-name AUDIT
```

where *profile-name* is the name of the APPC/MVS LU name.

### Example 12 (OS/390 UNIX System Services)

To log all failing directory searches and access checks for read/write access to directories, enter:

```
SETOPTS LOGOPTIONS(FAILURES(DIRSRCH,DIRACC))
```

### Example 13 (OS/390 UNIX System Services)

To control auditing of the creation and deletion of file system objects and dubbing and undubbing of processes, enter:

```
SETOPTS AUDIT(FSOBJ,PROCESS)
```

---

## Specific Audit Controls

Specific audit controls enable you to log the following:

- All RACF-related activities for specific users
- Attempts to access specific data sets
- Attempts to access specific general resources
- Attempts to access resources protected by a SECLABEL

You can also list the complete contents of all profiles, including the owner-specified and auditor-specified logging options for resources.

If you have the AUDITOR attribute, you can set specific controls for any user, data set, or general resource, and list the contents of any profile. If you have the group-AUDITOR attribute, you can set controls and list profile contents only for those users, data sets, and general resources owned by the group in which you have the attribute, and any subgroup of that group.

## User Controls

You can use the UAUDIT or NOUAUDIT operand on the ALTUSER command, or request the corresponding functions on the AUDIT USER panel, to log all RACF-related activities for a specific user. When you set this control, RACF logs the following events:

- All RACF commands that the user issues
- All additions, changes, or deletions that the user makes to the RACF profiles
- All attempts that the user makes to access RACF-protected resources, except those authorized by global access checking

In general, you would probably not request user audit-logging as a matter of course, but it is useful in special situations. For example, you can specify user-audit logging if you suspect, based on other indicators such as command violations, that a particular user may be misusing the system or persistently trying to access or delete resources outside the user's control. Examples of the type of event that

might indicate misuse of the system are either unauthorized attempts to modify a critical system resource (such as SYS1.PARMLIB) or a highly classified user resource (like payroll or business-planning data).

## Example

To use the UAUDIT operand on the ALTUSER command to audit the person whose user ID is SMITH, enter:

```
ALTUSER SMITH UAUDIT
```

## Data Set Controls

If owner controlled logging does not provide enough information for your audit, you can use the GLOBALAUDIT operand on the ALTDSD command or request the corresponding function on the AUDIT DATA SET ACCESS panel, in addition to the owner-specified logging values, to log user accesses to data sets.

GLOBALAUDIT allows you to specify logging for different kinds of attempts that users make to access resources at a given access level. With GLOBALAUDIT, you can log successful accesses, failed accesses, or both to a given resource and specify READ, UPDATE, CONTROL, or ALTER for the access level to the resource.

Figure 2 summarizes the GLOBALAUDIT operand for ALTDSD and what you are able to specify for logging. (For a complete description of the ALTDSD command and its operands, see *OS/390 Security Server (RACF) Command Language Reference*.)

	[		{	ALL	}	]
	[		{{{	FAILURES	}	]
ALTDSD	[	GLOBALAUDIT	(	{{{	NONE	}
				{{(audit-access-level))	}	...
				{{{	SUCCESS	}
				}	}	]

Figure 2. GLOBALAUDIT Operand on the ALTDSD Command

**Note:** Some authorized programs that call RACF to perform authority checking can request that RACF perform no logging. Therefore, if you request GLOBALAUDIT auditing for an access attempt made through such a program, RACF does not log the event.

As with the other specific controls, you do not audit accesses to most data sets, as a general rule. Therefore, GLOBALAUDIT(NONE) is the default for the operand. After you complete your audit of the data set, it is good practice to restore the default. When GLOBALAUDIT(NONE) is in effect, RACF logs accesses to the data set only as specified by the resource owner.

## Example 1

To use the GLOBALAUDIT operand of the ALTDSD command to direct RACF to log all accesses to data set JIM.MEMO.TEXT, enter:

```
ALTDSD 'JIM.MEMO.TEXT' GLOBALAUDIT(ALL(READ))
```

## Example 2

To use the GLOBALAUDIT operand of the ALTDSD command to direct RACF to log all failed accesses, all successful updates, and any scratch of data set A.B.C, enter:

```
ALTDSD 'A.B.C' GLOBALAUDIT(FAILURES(READ) SUCCESS(UPDATE))
```

## General Resource Controls

You can use the GLOBALAUDIT operand on the RALTER command or request the corresponding function on the the AUDIT GENERAL RESOURCES ACCESS panel to log user accesses to a specific general resource. Because the audit level that you specify on GLOBALAUDIT overrides the level the resource owner specified in the profile, you use it when the logging specified in the profile does not produce enough information for your needs.

When you set audit controls for a general resource, you specify what information RACF is to log—the result of the access attempt—and when RACF is to log the information—the level of access. Figure 2 on page 29 shows the various valid combinations of what to log and when to log it.

As with the other specific controls, you would not audit accesses to most general resources as a general rule. Therefore, GLOBALAUDIT(NONE) is the default for the operand. After you complete your audit of the general resource, it is good practice to restore the default. When GLOBALAUDIT(NONE) is in effect, RACF logs accesses to the resource as specified in the profile.

## Example

To use the RALTER command to specify auditing of all events for a tape volume NR1234, enter:

```
RALTER TAPEVOL NR1234 GLOBALAUDIT(ALL(READ))
```

## Listing Specific Audit Controls

RACF provides commands and corresponding ISPF panels that allow RACF users, depending on their authority or attributes, to examine the contents of RACF profiles. You, as auditor, can list the contents of all the RACF profiles (or all the profiles within the scope of your group if you are a group-AUDITOR). You can find a complete description of each of the commands, including sample output, in the *OS/390 Security Server (RACF) Command Language Reference*.

The commands and the functions related to auditing are:

- **LISTDSD**

This lists the contents of data set profiles. If you have the AUDITOR attribute, you can list all profiles; if you have the group-AUDITOR attribute, you can list only those profiles within the scope of your group and its subgroups.

- **LISTGRP**

This lists the contents of group profiles. While the output does not contain any information directly related to specific audit controls, it does include information about the group structure and each user's authority within the group. This information may be useful to you. If you have the AUDITOR attribute, you can list all group profiles; if you have the group-AUDITOR attribute, you can list only the profiles within the scope of your group and its subgroups.

- **LISTUSER**

This lists the contents of user profiles. If you have the AUDITOR attribute, you can list all user profiles; if you have the group-AUDITOR attribute, you can list only those profiles within the scope of your group and its subgroups.

- **RLIST**

This lists the contents of general resource profiles. If you have the AUDITOR attribute, you can list all resource profiles; if you have the group-AUDITOR attribute, you can list only those profiles within the scope of your group and its subgroups.

### **Example**

To list the complete profile for data set 'JIM.MEMO.TEXT', enter:

```
LISTDSD DA('JIM.MEMO.TEXT') ALL
```

**Note:** If no discrete profile exists for data set 'JIM.MEMO.TEXT', a generic profile may protect the data set. To list any such generic profile, enter:

```
LISTDSD DA('JIM.MEMO.TEXT') ALL GENERIC
```

---

## **Auditing for OS/390 UNIX System Services**

RACF writes audit records for the OS/390 UNIX System Services auditable events in SMF type 80 records. The following classes are defined to control auditing:

- DIRSRCH
- DIRACC
- FSOBJ
- FSSEC
- IPCOBJ
- PROCESS
- PROCACT

The classes are in the class descriptor table (ICHRRCDX). No profiles can be defined in these classes. They are for audit purposes only. These classes do not need to be active to be used to control OS/390 UNIX System Services auditing. Activating the classes has no effect on auditing or authorization checking.

You can use profiles in the UNIXPRIV class to audit certain superuser functions. For more information on this OS/390 UNIX System Services class, see "Auditing for Superuser Authority in the UNIXPRIV Class" on page 35.

## **Classes that Control Auditing for OS/390 UNIX System Services**

Each of the classes controls auditing for OS/390 UNIX System Services in a particular way. The descriptions that follow define the type of auditing each class controls and include:

- The audit event types that it controls
- The RACF callable services that write the audit record
- The OS/390 UNIX services that can cause the event

The classes are:

**DIRSRCH** Controls auditing of directory searches:

Audit event type: 28

RACF callable service: ck\_access

OS/390 UNIX services: chaudit, chdir, chmod, chown, getcwd, ioctl, lstat, link, mkdir, mknod, mount, mountsetuid, open, opendir, pathconf, readlink, rename, rmdir, stat, symlink, ttyname, unlink, unmount, unmountsetu, utime, chattr, vsetattr, vcreate, vmkdir, vlink, vremovedir, vremove, vrename, vsymlink, vresolvepn, vlookup, exec(indirectly via an open)

**DIRACC** Controls auditing for access checks for read/write access to directories:

Audit event types: 29, 64

RACF callable service: ck\_access, ck\_owner\_two\_files

OS/390 UNIX services: getcwd, ioctl, link, mkdir, mknod, mount, mountsetuid, open(new file), open(a directory), opendir, remove, rename, rmdir, symlink, ttyname, unlink, unmount, unmountsetu, vlink, vmkdir, vcreate, vrename, vremovedir, vsymlink, vremove, vreaddir, utime(a directory)

**FSOBJ** Controls auditing for all access checks for file system objects except directory searches via SETROPTS LOGOPTIONS and controls auditing of creation and deletion of file system objects via SETROPTS AUDIT.

For object access:

Audit event types: 30, 56

RACF callable service: ck\_access

OS/390 UNIX services: link, vlink, open, quiescesetu, unquiescesu, vreadwrite, utime, quiesce, unquiesce, exec(indirectly via an open)

For object create and delete or name change:

Audit event types: 32, 41, 42, 43, 44, 45, 47, 48, 53, 54, 55, 64

RACF callable service: ck\_owner\_two\_files, ckpriv(for mount/unmount), makeFSP, R\_audit

OS/390 UNIX services: chdir, link, mkdir, mknod, mount, mountsetuid, open(new file), remove, rename, rmdir, symlink, unlink, unmount, unmountsetu, vlink, vmkdir, vcreate, vremove, vremovedir, vrename, vsymlink

**Note:** Chdir, symlink, and vsymlink are included to make it possible to re-create from the audit records the full path name you are using when accessing files.

**FSSEC** Controls auditing for changes to the security data (FSP) for file system objects:

Audit event types: 31, 33, 34, 35

RACF callable services: R\_chaudit, R\_chmod, R\_chown, clear\_setid  
OS/390 UNIX services: chaudit, chmod, chown, fchaudit, fchmod,  
fchown, write, chattr, fchattr, vsetattr, vreadwrite

#### **IPCOBJ**

Specifies auditing options for IPC accesses. For access control and for OS/390 UNIX user identifier (UID), OS/390 UNIX group identifier (GID), and mode changes, use SETROPTS LOGOPTIONS. For object create and delete, use SETROPTS AUDIT.

For access control or UID, GID, or mode changes:

Audit event types: 60, 62

RACF callable services: ck\_IPC\_access, R\_IPC\_ctl

OS/390 UNIX services: msgctl, msgget, msgsnd, msgrcv, semctl, semget, semop, shmat, shmctl, shmget, w\_getipc

For object create and delete or for remove ID:

Audit event types: 61, 62

RACF callable services: makeISP, R\_IPC\_ctl

OS/390 UNIX services: msgctl, msgget, semctl, semget, shmctl, shmget

#### **PROCESS**

Controls auditing of changes to the UIDs and GIDs of processes and changing of the Osigset action, thread limit, and other privileged operations via the SETROPTS LOGOPTIONS, and controls auditing of dubbing, undubbing, and server registration of processes via SETROPTS AUDIT.

For UID/GID, Osigset and thread limit changes, and other privileged operations:

Audit event types: 36, 49, 50, 51, 52, 57, 63

RACF callable services: R\_exec, R\_setuid, R\_setgid, R\_seteuid, R\_setegid, ck\_priv

OS/390 UNIX services: \_console, exec, \_\_login, server\_init, setuid, setgid, seteuid, setegid, sigaction, spawn, swap services, thlmt, WLMC

For process dubbing, undubbing, and registration:

Audit event types: 38, 39, 57

**Note:** Unsuccessful process dubs (38 events) are always audited.

RACF callable services: initUSP, delete\_USP, ck\_priv

OS/390 UNIX services: first syscall for a process, dub, \_exit, undub, vregister

#### **PROCACT**

Controls auditing of functions that look at data from or effect other processes:

Audit event types: 37, 40, 46, 58, 65

RACF callable services: ck\_process\_owner, R\_ptrace

OS/390 UNIX services: getpsent, kill, ptrace, recv, recvmsg, sendmsg

### Note to Readers

Audit records are always written when:

- A user who is not defined as an OS/390 UNIX System Services user tries to dub a process
- An unauthorized user tries to mount or unmount a file system

There is no option to turn off these audit records.

For more details on OS/390 UNIX System Services events for which audit records are always written, refer to *OS/390 UNIX System Services Planning*.

## Auditable Events

RACF writes audit records for the OS/390 UNIX System Services auditable events in SMF type 80 records. File owners and auditors can establish separate sets of auditing rules, and can also specify auditing for each file and directory. For more information on these event codes, see *OS/390 Security Server (RACF) Macros and Interfaces*.

## Commands

You can control auditing by using the existing SETROPTS LOGOPTIONS and SETROPTS AUDIT.

Use SETROPTS LOGOPTIONS to specify logging options for all the classes associated with OS/390 UNIX System Services:

- DIRSRCH: Directory searches
- DIRACC: Access checks for read/write accesses to directories
- FSOBJ: Access checks for files and directories
- FSSEC: Changes to file system security
- IPCOBJ: Access checks for objects and changes to UIDs, GIDs, and modes
- PROCESS: Changes to UIDs and GIDs of processes and to privileged operations requiring superuser authority
- PROCACT: Functions that look at data from other processes or effect other processes

Here is an example:

```
SETROPTS LOGOPTIONS(FAILURES(DIRSRCH,DIRACC))
```

In addition, you can use the SETROPTS AUDIT option to control auditing for the FSOBJ, IPCOBJ, and the PROCESS classes.

- FSOBJ: Creating and deleting file system objects
- IPCOBJ: Creating and deleting objects (message queues, semaphores, and shared memory segments)
- PROCESS: Dubbing or undubbing of a process

Here is an example:

```
SETROPTS AUDIT(FSOBJ,PROCESS)
```



## Audit Options for File and Directory Levels

The following audit options for file and directory levels are stored inside the HFS along with the *file permission bits*:

- don't\_audit
- audit\_access\_allowed
- audit\_access\_failed
- audit\_all\_access

A directory is just a special-purpose file. When a file or a directory is created, default audit options are assigned. Different defaults are set for users and auditors. The same audit option is used no matter what kind of access is attempted (read, write, or execute).

When a file is created, these are the default audit options:

- User audit options: for all access types, audit\_access\_failed
- Auditor audit options: for all access types, don't\_audit

To change the audit options, you must use **chaudit**, an OS/390 UNIX System Services Shell and Utilities feature. For complete information on this command, see *OS/390 UNIX System Services Command Reference*. There are restrictions on who can change these options.

- For user audit options, you must be the owner of the file.
- For auditor audit options, you must have the RACF AUDITOR attribute. You can then change the auditor audit options for any file in the file system.

The default file-level audit options control the auditing of directory and file accesses. These defaults are only used for a particular class (DIRSRCH, DIRACC, or FSOBJ) if SETROPTS LOGOPTIONS(DEFAULT(*class*)) has been issued for that class.

## Auditing for Superuser Authority in the UNIXPRIV Class

If you use profiles in the UNIXPRIV class to control superuser authorities, you can use the same profiles for auditing.

**UNIXPRIV** Controls auditing of superuser authorities:

Audit event type: 2

RACF callable services: ck\_access, ck\_owner\_two\_files, ck\_priv, ck\_process\_owner, R\_chown, R\_IPC\_ctl, R\_ptrace

OS/390 UNIX services: chown, getpsent, kill, link, mkdir, mount, mountsetuid, nice, open, opendir, pfsctl, ptrace, quiesce, quiescesetu, readlink, realpath, rename, rmdir, setpriority, stat, symlink, unlink, unmount, unmountsetu, unquiesce, unquiescesu, vregister

RACF logs only successful attempts to use superuser authorities. When an authorization check for a superuser profile in the UNIXPRIV class fails, no audit record is written to show the failure. If you want to check the use of superuser authority for specific resources, you can audit successful uses of the UNIXPRIV profiles.

For example, to audit the successful uses of the `kill()` function, granted by the `SUPERUSER.PROCESS.KILL` profile, set the audit options as follows:

```
RALTER UNIXPRIV SUPERUSER.PROCESS.KILL AUDIT(SUCCESS(READ))
```

`LOG=NOFAIL` is specified on all authorization checks in the `UNIXPRIV` class. Therefore, RACF does not log failures, even when you specify `AUDIT(FAILURES)` or `AUDIT(ALL)` in the profile. RACF also ignores any `SETROPTS LOGOPTIONS` settings in the `UNIXPRIV` class because the `RACROUTE REQUEST=FASTAUTH` request performs all authorization checks in that class.

It is possible to see multiple audit records for the same operation, as described in the following example:

1. You are auditing successful uses of the `SUPERUSER.PROCESS.KILL` profile.
2. You also issued the `SETROPTS LOGOPTIONS(SUCCESSES(PROCACT))` command to audit success in the `PROCACT` class.

**Note:** This is not recommended because of the large number of audit records it could produce.

3. User LAURIE has UID 40 and `READ` access to the `SUPERUSER.PROCESS.KILL` profile in the `UNIXPRIV` class.
4. User LAURIE issued the `kill()` function for another user's process.

The `kill()` function succeeds and RACF writes two audit records as a result of:

- Auditing for the `PROCACT` class
- A `RACROUTE REQUEST=FASTAUTH` call in the `UNIXPRIV` class

For more information on the `UNIXPRIV` class, see *OS/390 Security Server (RACF) Security Administrator's Guide*.

---

## Auditing for the RACF Remote Sharing Facility (RRSF)

The RACF remote sharing facility (RRSF) allows you to administer and maintain RACF databases that are distributed throughout the enterprise. It helps to ensure that data integrity is kept across system or network failures and delays. It lets you know when key events have occurred and returns output to view at your convenience.

RRSF uses the RACF subsystem address space. The address space supports a library that contains information needed by the remote sharing facility. For more information, see *OS/390 Security Server (RACF) Security Administrator's Guide* and *OS/390 Security Server (RACF) System Programmer's Guide*.

## RACF MVS Operator Commands for RRSF

The following RACF MVS operator commands can be used to control the RRSF function:

- **SET**

A RACF command that establishes operational characteristics for RRSF. It also has a list capability that provides a summary of the information related to the RRSF node that the command runs on.

- **TARGET**

A RACF command that defines, to the logical node being configured, the communication attributes and associated information for RRSF nodes with which it can potentially communicate. It also has a list capability that provides a list of attributes associated with each of the target nodes defined to the RRSF node.

- **STOP**

A RACF command that stops the RACF subsystem address space without losing any requests that may be waiting for completion.

- **RESTART**

A RACF command that restarts RRSF subtasks in the RACF subsystem address space.

For more information on these commands, including issuing options, refer to *OS/390 Security Server (RACF) Command Language Reference*.

The SET and TARGET commands generate SMF records, depending on where these commands are issued. If these commands are issued from the operator console and the auditing attributes have been defined in the OPERCMDS profile that covers the command, auditing takes place accordingly. If, however, the SET and TARGET commands are issued from the RACF parameter library, either because of RRSF initialization during RACF subsystem address space initialization or because of a SET command with the INCLUDE keyword specified, authorization to individual commands is not checked and no auditing occurs.

RACF also writes audit records for the STOP and RESTART commands, if auditing attributes have been defined in the OPERCMDS profile for the command.

As with all operator commands protected by an OPERCMDS profile, if an SMF record is cut, the command—up to 255 characters—is included in the audit record.

## Directed Commands for RRSF

The AT and ONLYAT keywords are used to direct specific RACF commands to run in the RACF subsystem address space on the specified local or remote RRSF node, under the authorization of the specified user ID.

- **AT**

A keyword used to direct specific RACF commands to run at a specified target node in the RACF subsystem address space under the authority of a specified user ID. When using the AT keyword, automatic command direction can occur from the target node. For example, if the RACF command was sent from node A to node B and automatic command direction is enabled between node B and node C, the command also takes effect on node C.

The AT keyword is controlled by profiles in the RRSFDATA class. In order for an authorization check to be audited, the audit attributes must be set in the general resource profile in the RRSFDATA class. In this case, the SMF record is generated on the issuing node. If the profile does not exist, the command fails and no auditing occurs.

Audit records produced from the authorization check include a LOGSTR relocate section that contains a copy of the command image. The LOGSTR is

limited to a length of 255 characters. Longer strings may be truncated. The following command keywords are suppressed in the LOGSTR data:

Command	Keyword(Field)
ADDUSER	PASSWORD()
ALTUSER	PASSWORD()
PASSWORD	PASSWORD()
RDEFINE	SESSION(SESSKEY()) SSIGNON(KEYMASKED()) SSIGNON(KEYENCRYPTED())
SETROPTS	RVARYPW(SWITCH()) RVARYPW(STATUS())

For information on the RRSFDATA class, see *OS/390 Security Server (RACF) Security Administrator's Guide*.

- **ONLYAT**

A keyword used to fix an “out of sync” condition between RACF databases in the RRSF network. It works much like the AT keyword, but automatic command direction does not occur on the target node. No auditing occurs on the issuing node from failures or successes, regardless of audit settings such as SETROPTS SAUDIT or ALTUSER UAUDIT. However, auditing still occurs on the target system. To use the ONLYAT keyword, you must have the SPECIAL attribute.

For more information on these commands, refer to *OS/390 Security Server (RACF) Command Language Reference*.

After the command has passed authorization checking for command direction, the command is sent to the target system. Records cut on the target system automatically include, in the audit record, information to reflect command direction. The issuing node and user ID is added to the SMF record by including a type 44 relocate section whenever the command is directed. Since this relocate section is generally used for segments, a dummy segment name of CMDSRC (command source) is used. The type 44 relocate section format is as follows:

Byte	Description	Value
Byte 1	Bit string	Not used
Byte 2-9	Name of segment	CMDSRC
Byte 10	Length of subkeyword	15
Byte 11-25	Subkeyword	ORIGINATED_FROM
Variable length	Origination data	node.userid,DIRECTED BY_AT/BY_ONLYAT/AUTOMATICALLY

This additional information is added to the audit record that gets generated on the target system. Auditing is based on the same criteria as if the command had been issued on the target system. No command auditing takes place on the issuing system.

If commands run in the RACF subsystem address space, the SMF80JBN is filled in with the subsystem name. SMF80UID contains the user ID under whose authority the command is running.

## Automatically Directed Commands for RRSF

Automatic command direction is designed primarily to ensure that RACF profiles remain synchronized between two or more remote nodes with respect to RACF TSO commands. It is similar to command direction in the following ways:

- Like directed commands using the AT keyword, automatically directed commands are controlled by profiles in the RRSFDATA class. An audit record produced from this authority check contains a LOGSTR relocate section.
- Like command direction, the command is sent to the target node after it passes authorization checking. All records produced on the target node contain a type 44 relocate section, which identifies the source of the command.

See Directed Commands for RRSF for detailed information on the LOGSTR and type 44 relocate sections. For information on the RRSFDATA class, see *OS/390 Security Server (RACF) Security Administrator's Guide*.

## Automatically Directed Application Updates for RRSF

Automatic direction of application updates is designed primarily to ensure that RACF profiles remain synchronized between two or more nodes with respect to application updates. It is similar to command direction in the following ways:

- Like directed commands using the AT keyword, automatically directed application updates are controlled by profiles in the RRSFDATA class. An audit record produced from this authority check contains a LOGSTR relocate section. This authority check is only done on the originating node prior to propagation. Any corresponding SMF records are only created on the originating node.

On the RACROUTE REQUEST=AUTH application update for the RRSFDATA class, the LOGSTR parameter is specified to describe the application update. The LOGSTR parameter contains:

*request* FOR CLASS *class-name*, PROFILE *profile-name*:  
APPLICATION UPDATE PROPAGATION ATTEMPTED

Since the maximum LOGSTR length is 255, this information may be truncated if the profile name is very long. The possible values of *request* are:

- RACROUTE REQUEST=DEFINE TYPE=CHGVOL
- RACROUTE REQUEST=DEFINE TYPE=ADDVOL
- RACROUTE REQUEST=DEFINE TYPE=DELETE
- RACROUTE REQUEST=DEFINE TYPE=DEFINE
- RACROUTE REQUEST=DEFINE TYPE=DEFINE,NEWNAME
- RACROUTE REQUEST=EXTRACT
- ICHEINTY ALTER OPERATION
- ICHEINTY ADD OPERATION
- ICHEINTY DELETE OPERATION
- ICHEINTY DELETEA OPERATION

#### – ICHEINTY RENAME OPERATION

For information on the RRSFDATA class, see *OS/390 Security Server (RACF) Security Administrator's Guide*.

- Like command direction, the application update is sent to the target node after it passes authorization checking. No auditing is done for RACROUTE REQUEST=EXTRACT and ICHEINTY requests on the system on which they run. Auditing is done for RACROUTE REQUEST=DEFINE requests. Records cut on the target system automatically include, in the audit record, information to reflect an automatically directed application update. The issuing node and user ID is added to the SMF record by including a type 44 relocate section whenever a RACROUTE REQUEST=DEFINE application update has been automatically directed. Since this relocate section is generally used for segments, a dummy segment name of APPLSRC (application source) is used. The type 44 relocate section format is as follows:

Byte	Description	Value
Byte 1	Bit string	Not used
Byte 2-9	Name of segment	APPLSRC
Byte 10	Length of subkeyword	15
Byte 11-25	Subkeyword	ORIGINATED_FROM
Variable length	Origination data	node.userid,DIRECTED_AUTOMATICALLY

This additional information is added to the audit record that gets generated on the target system. Auditing is based on the same criteria as if the application update had been issued on the target system.

## Automatically Directed Passwords for RRSF

Automatic password direction is designed primarily to ensure that RACF user profiles remain synchronized between two or more remote nodes with respect to RACF passwords. There is no need to establish RACLINK PEER PWSYNC associations.

Like directed commands using the AT keyword, automatically directed passwords are controlled by profiles in the RRSFDATA class on the issuing node. Audit records contain a LOGSTR relocate section only for password changes resulting from a RACF command and do not contain the new password. Automatically directed passwords are not audited on the target node.

RACF considers password changes resulting from the ADDUSER, ALTUSER, or PASSWORD command to be automatically directed commands and can be audited on the target node like other commands. Password changes resulting from a logon or from RACROUTE or ICHEINTY calls are not audited on the target node.

## The RACLINK Command

The RACLINK command is a RACF TSO command used to:

- Define, approve, and undefine user ID associations
- Enable password synchronization between pairs of user IDs
- List information related to user ID associations

The DEFINE keyword used with the RACLINK command allows two user IDs to form a user ID association. A user ID association enables RACF users to take advantage of command direction and password synchronization.

Several user IDs are involved in RACLINK processing. These are:

### **Issuing user ID**

is the user who issues the RACLINK command from the source system.

### **Source user ID**

is the user on the source system for whom an association is created.

### **Target user ID**

is the user on the target system for whom an association is created.

### **Authorization user ID**

is the user on the target system used by the authority checking program for processing the RACLINK request. For information on the associated list used to determine the authorization user ID, see *OS/390 Security Server (RACF) Security Administrator's Guide*.

There are three potential phases for RACLINK commands. Each phase uses event code 59, which is described in *OS/390 Security Server (RACF) Macros and Interfaces*. The phases are:

### **Phase 1: Local issuance of the RACLINK command**

In phase 1, auditing is based on the auditing criteria of the issuing user ID. Auditing can be set up for both DEFINE and PWSYNC keywords.

### **Phase 2: Processing on the target node**

In phase 2, auditing is based on the auditing criteria of the authorization user ID. If no user ID in the associated list is found to have the appropriate authorization, auditing is based on the auditing criteria of the target user ID.

### **Phase 3: Response from the target node**

Phase 3 occurs only with the DEFINE keyword. If no error is detected, auditing is based on the issuing user ID. This allows you to determine what took place on the target system without having to logon to the target system to view the SMF records. These audit records get cut on the issuing node based on the auditing criteria of the issuing user ID.

Although phases 2 and 3 aren't commands, SMF records are generated as if they were. For phase 2, auditing is based on either the authorization user ID or the target user ID, as if a command had been issued. For phase 3, auditing is based on the issuing user ID.

As with directed commands, the DEFINE and PWSYNC parameters of the RACLINK command are controlled by profiles in the RRSFDATA class. Auditing for this authorization check occurs on the issuing system and is determined by the

auditing attributes in the RRSFDATA class profiles. If either the DEFINE or PWSYNC keyword is specified and the corresponding profile does not exist, the command fails and no auditing takes place.

To better understand this process, see the examples that follow.

### Example 1

In this example, user JAMES on node NODEA has the SPECIAL attribute and SETROPTS SAUDIT is in effect. On node NODEA, the following RRSFDATA profiles exist, each with UACC(READ) and AUDIT(SUCCESS):

```
RACLINK.DEFINE.NODEB
RACLINK.PWSYNC.NODEB
```

On node NODEB, user JIM has JIMSPW as a password, has the SPECIAL attribute, and SETROPTS SAUDIT is in effect.

- Phase 1

When JAMES issues:

```
RACLINK DEFINE(NODEB.JIM/JIMSPW) PWSYNC
```

1. Two separate audit records are produced (one for the RACLINK DEFINE in general and the second for the PWSYNC). These records are produced because user ID JAMES passed both authority checks by having UACC(READ) and AUDIT(SUCCESS) set in each of the profiles. The LOGSTR data in each contains a copy of the command image, up to a maximum of 255 characters.
2. Authority checking has passed, so there can also be an SMF record based on the local issuance of RACLINK (event code 59). Because JAMES has the SPECIAL attribute and SETROPTS SAUDIT is in effect, this third audit record is produced with event code qualifier 0.

- Phase 2

On node NODEB the TARGET PROCESSING phase begins with checking the supplied password for JIM (in this case, JIMSPW is correct).

Auditing takes place on the target user ID, JIM, because JIM has the SPECIAL attribute and the target node (NODEB) has SETROPTS SAUDIT in effect. This record, cut for RACLINK (event code 59, qualifier 0), is the fourth audit record to be produced, although it is the first record cut on node NODEB.

- Phase 3

On node NODEA, a fifth audit record is produced (event code 59, qualifier 0) for the final phase because JAMES has the SPECIAL attribute and SAUDIT is still in effect for the issuing node (NODEA).

### Example 2

For this example, assume that Example 1 has completed successfully.

- Phase 1

User JAMES on node NODEA issues:

```
RACLINK ID(MARY) DEFINE(NODEB.MARY) PWSYNC
```

As in phase 1 of example 1, the authorization checking on SPECIAL user JAMES yields two SMF records, and a RACLINK record is produced. A



significant difference in the event code 59 record is that while JAMES is still the issuing user ID, MARY is the source user ID.

- Phase 2

In this phase, target processing uses JAMES' association with JIM. This means that although MARY (on NODEB) is the target user ID, JIM is the authorization ID. Therefore, auditing is based on JIM. Because JIM has the SPECIAL attribute and SETROPTS SAUDIT is in effect on NODEB, an event code 59 record (qualifier 0) is produced. This indicates that the association has been established successfully.

- Phase 3

As in example 1, auditing for this phase is based on JAMES. The issuing user ID is JAMES, the source user ID is MARY (from NODEA), the target user ID is MARY (from NODEB), and there exists an authorization user ID, JAMES.

An event code 59 record, which contains this data, is produced because JAMES has the SPECIAL attribute and SAUDIT is still in effect on the issuing node (NODEA).

---

## Auditing for the RACF/DB2 External Security Module

The RACF/DB2 external security module allows you to use RACF resource profiles to check authorization for DB2 privileges and authorities. With these profiles, which represent the various DB2 privileges, you can use the RACF auditing tools to extract the information you need.

You can use the SMF data unload utility or the RACF report writer to extract and format the SMF records. When the RACF/DB2 external security module uses a RACROUTE REQUEST=FASTAUTH request to create an audit record, the record contains log string data that includes additional diagnosis information described in “Using the Log String (LOGSTR) Data” on page 45. You can use the log string information to link DB2 trace record IFCID 314 and a corresponding RACF SMF record.

In addition, you can use the information found in messages IRR908I through IRR911I to help you understand how the RACF/DB2 external security module is set up for a particular subsystem. These messages identify the:

- Version and length of the RACF/DB2 external security module
- Name of the subsystem or group attach name
- FMID or APAR number associated with the module
- Customization options used for the module
- Classes that the module is trying to use
- Classes for which a RACROUTE request was successful

**Note:** The system programmer sets these options. For detailed information, see *OS/390 Security Server (RACF) System Programmer's Guide*.

## Checking DB2 Authorization

When you use the RACF/DB2 external security module to check authorization, RACF simulates DB2 authorization. Each DB2 SQL statement, command, or utility specifies a particular set of privileges and authorities. The RACF/DB2 external security module checks the RACF profiles that correspond to each set.

*Table 1. How RACF Simulates DB2 Authorization Checking*

In DB2:	Maps to in RACF:
Object types	Class names
Privileges	Profile names
Authorities	Administrative authority profile names
Privilege sets	Profile checking

**Note:** When an input ACEE (XAPLACEE) is not provided, the RACF/DB2 external security module returns the authority checking responsibility to DB2. For more information, see *DB2 Administration Guide*. For details on authority checking with the RACF/DB2 external security module, see *OS/390 Security Server (RACF) Security Administrator's Guide*.

### Example of Profile Checking

DB2 privilege sets map to RACF profile checking. This example describes RACF profile checking for the SELECT statement.

When RACF checks authorization, the requestor must own the object or have read access to one of the following profiles:

#### **Class      Profile Type**

**MDSNTB** *subsystem.table-name*.SELECT

(gives access to the table)

**DSNADM** *subsystem.database-name*.DBADM

(gives access to the database that holds the table)

**DSNADM** *subsystem*.SYSCTRL

(bypassed for user tables)

**DSNADM** *subsystem*.SYSADM

RACF produces an SMF record for a failure only after checking the entire list of profiles and the requestor fails to meet any of the requirements. RACF does not produce an audit record if:

- The requestor meets any of the requirements and access is granted
- The RACF/DB2 external security module returns the authority checking responsibility to DB2

An audit record is produced for the first resource that has auditing indicated by the covering profile and receives a return code of 8.

RACF produces an SMF record for a success when the requestor indicates that should be performed.

For a description of the RACF classes, see *OS/390 Security Server (RACF) System Programmer's Guide*.

## Using the Log String (LOGSTR) Data

The log string data consists of information that can help you audit DB2 successfully. DB2 uses the XAPL parameter list (DSNDXAPL macro) to pass the log string information to the RACF/DB2 external security module. The “LOGSTR=” parameter of the RACROUTE REQUEST=FASTAUTH request contains the input portion of XAPL and does the following:

- Identifies the RACF/DB2 external security module request that caused RACF to create the audit record. The RACF profile causing the audit record to be cut could be a profile that provides a DB2 administrative authority and might not identify the specific DB2 resource being accessed. The LOGSTR data contains values from the XAPL parameter list that are necessary to identify that unique request from the RACF/DB2 external security module.
- Links RACF SMF 80 records with DB2 IFCID 314 records. Each invocation of the RACF/DB2 external security module might produce an SMF 80 record. DB2 might produce a DB2 IFCID 314 record in addition to the SMF 80 records cut by RACF. You can determine that the records were cut for the same RACF/DB2 external security module request if the LOGSTR\_TIME and LOGSTR\_USER values in the SMF 80 record match the XAPLSTCK and XAPLUCHK values in the IFCID 314 request. The RACF/DB2 external security module uses these time and user values created from the LOGSTR data to link the RACF and DB2 information.

The LOGSTR data includes the following ordered information. A blank space separates each field, as indicated in the table.

Table 2. LOGSTR Data			
Log string data	Length	XAPL Field Name	Description
LOGSTR_DATA	DS 0CL241		
LOGSTR_TIME	DS CL8	XAPLSTCK	Time
	DS CL1		
LOGSTR_USER	DS CL8	XAPLCHK	User
	DS CL1		
LOGSTR_SUBSYSTEM	DS CL4	XAPLGPAT	Subsystem/DB2 group attach name
	DS CL1		
LOGSTR_OBJTYPE	DS CL1	XAPLTYPE	Object type
	DS CL1		
LOGSTR_FLAGS	DS 0CL16	XAPLFLG1	<p>Flags: The flags in this field are declared as BL1. It is translated to CL16 in the LOGSTR data field, containing one character for each bit and a blank space between each one.</p> <ul style="list-style-type: none"> <li>• If the bit is on, "Y" is inserted</li> <li>• If the bit is off, "N" is inserted</li> <li>• Reserved bits are left blank</li> </ul>
LOGSTR_SECNDRY_ID	DS CL1		Secondary ID (Y/N)
	DS CL1		
LOGSTR_USERTAB	DS CL1		User table (Y/N)
	DS CL13		Reserved (blank)
LOGSTR_OBJNAME	DS CL20	XAPLOBJN	Object name
	DS CL1		
LOGSTR_OBJOWNER	DS CL20	XAPLOWNQ	Object owner or qualifier
	DS CL1		
LOGSTR_REL1	DS CL20	XAPLREL1	Related information 1
	DS CL1		
LOGSTR_REL2	DS CL20	XAPLREL2	Related information 2: This is the first 20 bytes of the XAPLREL2 field.
	DS CL1		
LOGSTR_PRIV	DS CL3	XAPLPRIV	Privilege
	DS CL1		
LOGSTR_SOURCE	DS CL1	XAPLFROM	Source of the request
	DS CL1		
LOGSTR_CLASS	DS CL8		Class name
	DS CL1		
LOGSTR_ENTY	DS CL100		Entity name: This is the first resource checked for a specific request.

## Examples for Setting Audit Controls for DB2

The RACF/DB2 external security module attempts to produce an audit record after checking the list of profiles.

### Example 1

In this example, user SIVLE wants to use the DB2 SELECT statement to retrieve table CADDY, which is in database DSNDB04, from DB2 subsystem CARS.

1. Does SIVLE own the table?

Because SIVLE does not own the table, the table name qualifier passed from DB2 does not match the user ID. In this case, RACF does not check a profile, so no audit record is written.

2. Does SIVLE have SELECT authority?

RACF checks CARS.CADDY.SELECT in class MDSNTB. SIVLE does not have SELECT authority. If SIVLE doesn't meet any of the other requirements, this is the "first failing resource."

3. Does SIVLE have database administrator authority?

RACF checks CARS.DSNDB04.DBADM in class DSNADM. SIVLE does not have this authority.

4. Does SIVLE have system administrator authority?

RACF checks CARS.SYSADM in class DSNADM. SIVLE does not have this authority.

Because SIVLE has none of the correct authorities, RACF produces SMF records relating to the first failure it encountered. Although SIVLE didn't own the table, no profiles were checked and failures were not audited. Therefore, the first failing resource is CARS.CADDY.SELECT. RACF produces an audit record for this resource and identifies it in message ICH408I. The data is contained in the LOGSTR information and can be used in a report.

### Example 2

In this example, user SIVLE issues a START PROCEDURE TUNEUP request for DB2 subsystem CARS.

1. Does SIVLE have SYSOPR authority?

RACF checks CARS.SYSOPR in class DSNADM. SIVLE does not have SYSOPR authority.

2. Does SIVLE have system administrator authority?

RACF checks CARS.SYSADM in class DSNADM. SIVLE does not have this authority.

Because SIVLE has none of the correct authorities, RACF produces SMF records relating to the failure. The failure record is cut for resource CARS.SYSOPR, which was the first failing resource. The LOGSTR information can help you to determine what SIVLE wanted to do. It includes the object type, object name, and privilege, which you can use in a report.



---

## Chapter 3. The RACF SMF Data Unload Utility

RACF audit data is a record of an installation's security relevant events. This data is used to verify the effectiveness of an installation's security policy, determine whether the installation's security objectives are being met, and identify unexpected security relevant events.

The RACF SMF data unload utility (IRRADU00) enables installations to create a sequential file from the security relevant audit data. The sequential file can be used in several ways: viewed directly, used as input for installation-written programs, and manipulated with sort/merge utilities. It is not intended to be used directly as input to RACF commands. It can also be uploaded to a database manager (for example, DB2) to process complex inquiries and create installation-tailored reports.

---

### Operational Considerations

IRRADU00 processes these types of SMF records:

**Type 30** Job initiation - Subtype 1 (Job initiation) and subtype 5 (Job termination)

**Type 80** Resource access - No subtypes in record

**Type 81** RACF initialization - No subtypes in record

**Type 83** Data sets affected by a SECLABEL change - Subtype 1

To correlate the RACF audit data with the data unloaded by IRRADU00, see the description of the SMF records contained in *OS/390 Security Server (RACF) Macros and Interfaces*.

---

### Using IRRADU00

The RACF SMF data unload utility uses the SMF Dump Utility (IFASMFDP) as the “driver” module to control its invocation. The RACF SMF data unload utility is invoked as USER2 and USER3 exits to IFASMFDP. To request RACF SMF data unload utility processing, enter the names of the RACF SMF data unload utility modules (IRRADU00 and IRRADU86) in the SYSIN data stream for IFASMFDP.

The following job control statements are necessary for executing IRRADU00:

<b>JOB</b>	Initiates the job.
<b>EXEC</b>	Specifies the program name (PGM=IFASMFDP) or, if the job control statements are in a procedure library, the procedure name.
<b>SYSPRINT DD</b>	Defines a sequential message data set for the messages produced by IFASMFDP.
<b>SYSIN DD</b>	Defines a sequential input data set for the SMF Dump Utility (IFASMFDP) control statements. These statements must include the USER2(IRRADU00) and USER3(IRRADU86) statements for invoking the RACF SMF data unload utility. Additional IFASMFDP control statements can be used to select records based on date, time, and SMF system ID. IFASMFDP uses defaults for control parameters that are

allowed to default. In particular, the default value for the `OPTIONS` parameter is `ALL`, which causes the input data set to be reset so that it can be reused. See *OS/390 MVS System Management Facilities (SMF)* for information on overriding defaults.

**Note:** `IRRADU00` is called once for each `IFASMFDP OUTDD` control statement that meets the specified selection criteria. This might result in multiple calls for the same SMF record, causing that record to appear more than once in the SMF unload output.

<b>ADUPRINT DD</b>	Defines a sequential message data set for the messages produced by the RACF SMF data unload utility.
<b>DUMPIN DD</b>	Defines the input SMF data stream. Note that <code>ddname DUMPIN</code> can be changed by the control statements that are contained in the <code>SYSIN</code> data stream.
<b>DUMPOUT DD</b>	<p>Defines the output SMF data stream. After the RACF SMF data unload utility processes a record, it returns control to <code>IFASMFDP</code> and tells <code>IFASMFDP</code> to continue its processing of the record. This causes <code>IFASMFDP</code> to write the record to <code>DUMPOUT</code>. If you do not want to retain these records, allocate <code>DUMPOUT</code> to <code>DUMMY</code>.</p> <p>Note that <code>ddname DUMPOUT</code> can be changed by the control statements that are contained in the <code>SYSIN</code> data stream.</p>
<b>OUTDD DD</b>	<p>Defines the single sequential output data set. The output of <code>IRRADU00</code> is a set of variable length records. This data set must be allocated as a variable length data set, with a logical record length (<code>LRECL</code>) of at least 5096. If a shorter <code>LRECL</code> is supplied, <code>IRRADU00</code> changes the <code>LRECL</code> to 5096.</p> <p><code>IRRADU00</code> also changes the block size of the data set to be at least four more than the <code>LRECL</code>, unless the block size was set to zero to allow the system to choose the best block size.</p>

After the RACF SMF data unload utility has processed a record, control is returned to `IFASMFDP`, which writes the record to the `ddname` that was specified in the `IFASMFDP SYSIN` control statements.

## IRRADU00 Example

Figure 3 on page 51 shows an example of JCL to execute the RACF SMF data unload utility. The SMF dump utility (`IFASMFDP`) is used to select records based on the date, time, and SMF system identifier.

Due to restrictions of the `IFASMFDP` utility, `IRRADU00` and `IRRADU86` must reside in an APF-authorized library. For more information on the `IFASMFDP` utility, see *OS/390 MVS System Management Facilities (SMF)*.



```

//SMFUNLD JOB , 'SMF DATA UNLOAD',
//          MSGLEVEL=(1,1)
//SMFDUMP EXEC PGM=IFASMFDP
//SYSPRINT DD SYSOUT=A
//ADUPRINT DD SYSOUT=A
//OUTDD DD DISP=SHR,DSN=USER01.RACF.IRRADU00
//SMFDATA DD DISP=SHR,DSN=USER01.RACF.SMFDATA
//SMFOUT DD DUMMY
//SYSIN DD *
          INDD(SMFDATA,OPTIONS(DUMP))
          OUTDD(SMFOUT,TYPE(000:255))
          ABEND(NORETRY)
          USER2(IRRADU00)
          USER3(IRRADU86)
/*

```

Figure 3. JCL to Invoke the RACF SMF data unload utility

## IRRADU00 Output

The RACF SMF data unload utility processes every type 80, 81, and 83 SMF record and every job initiation type 30 record that is selected for processing by the SMF dump utility, IFASMFDP. All of the records are written to a sequential file. For details on the format and content of the records created, see *OS/390 Security Server (RACF) Macros and Interfaces*.

Sample DB2 statements, data definition language statements, load utility statements, and queries are provided in SYS1.SAMPLIB. The members are named IRRADULD, IRRADUTB, and IRRADUQR.

Sample DFSORT and ICETOOL statements are provided in SYS1.SAMPLIB. The member is named IRRICE.

## Using Output from the RACF SMF Data Unload Utility

The output file from the RACF SMF data unload utility can be:

- Viewed directly
- Used as input to your own programs
- Manipulated with sort/merge utilities
- Used as input to a database management system so you can produce reports tailored to your requirements

**Note:** The output file is not intended to be used directly as input to RACF commands.

For audit records created for RACF commands, the exact order and format of the unloaded keywords and operands from the commands are not part of the programming interface. They are contained in fields with names ending in \_SPECIFIED, \_IGNORED, and \_FAILED.

## Sort/Merge Programs

The RACF SMF data unload utility processes all of the type 80, 81, and 83 SMF records, and all of the job initiation type 30 records that are in the input data stream. If you want a subset of the output records, you can use a standard utility such as DFSORT to select them. For example, the following DFSORT control statements select all the job initiation records. All other record types are excluded.

```
SORT FIELDS=(5,8,CH,A)
INCLUDE COND=(5,8,CH,EQ,C'JOBINIT ')
OPTION VLSHRT
```

For more information on using the DFSORT ICETOOL with the RACF SMF data unload utility, see “Using the DFSORT ICETOOL to Create Reports.”

## Relational Databases

You can use the power of a relational database management system (DBMS), such as DB2, to process the RACF SMF data records. Refer to the following section for details.

## Using the DFSORT ICETOOL to Create Reports

IBM's DFSORT product provides a reporting facility called ICETOOL.

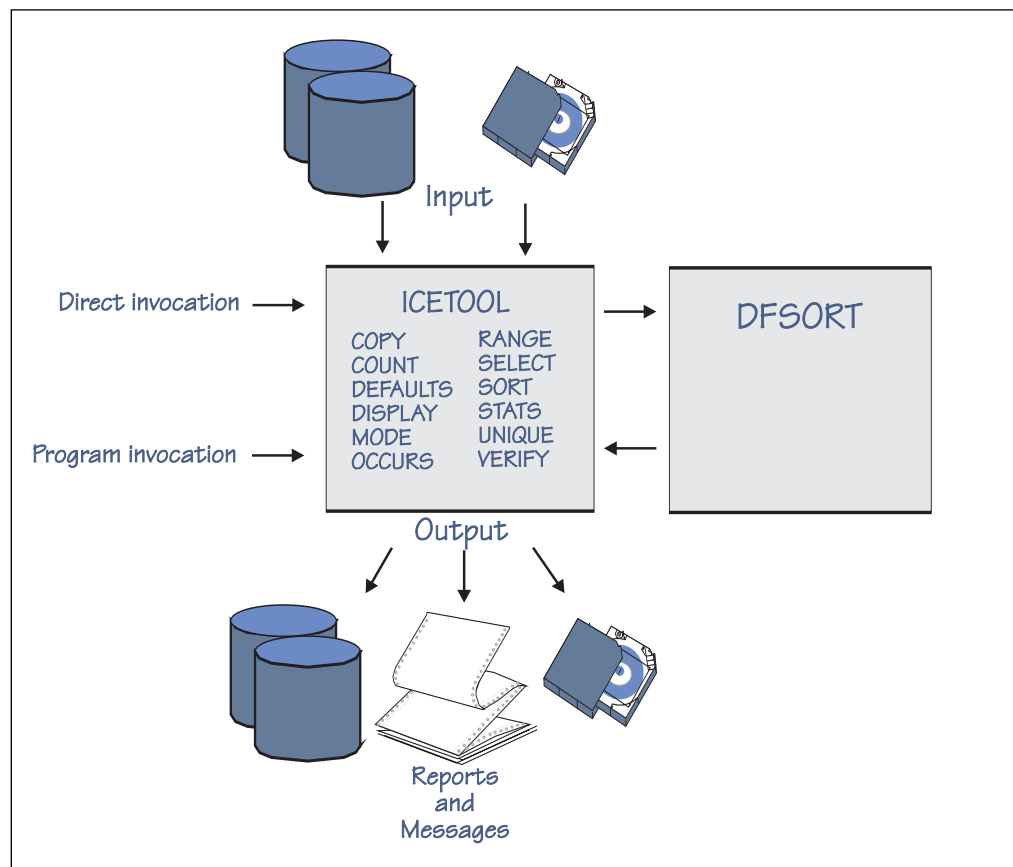

Figure 4. DFSORT's ICETOOL Utility

RACF makes it easy for you to create ICETOOL reports by using the RACFICE PROC, a procedure contained in the IRRICE member of SYS1.SAMPLIB. IRRICE

uses DFSORT statements for the selection criteria and ICETOOL statements for the report format for all the reports. The IEBUPDTE utility processes the IRRICE member and creates a data set that contains the report formats and record selection criteria.

Each report consists of these two members of this PDS:

- The report format
- The record selection criteria

## The Report Format

The report format has a 1-4 character name (for example, SELU) that is a member name in the partitioned data set created by the IEBUPDTE utility. The ICETOOL statements control the report format and record summary information, such as SORT, COPY, DISPLAY, and OCCURS statements. An example of a report format member is shown in Figure 5. This is the report format member SELU, which is the report format for the “Selected User” report. See *DFSORT Application Programming Guide R14* for the complete details of the DFSORT statements.

```
*****
* Name: SELU                                     *
*                                               *
* Find all of the records which are applicable to a specific *
* user ID.                                         *
*                                               *
*****
COPY    FROM(ADUDATA) TO(TEMP0001) USING(RACF)
DISPLAY FROM(TEMP0001) LIST(PRINT) -
    PAGE -
    TITLE('SELU: Events Associated with a Specific User')-
    DATE(YMD/) -
    TIME(12:) -
    BLANK -
    ON(63,8,CH)  HEADER('User ID') -
    ON(72,8,CH)  HEADER('Group') -
    ON(5,8,CH)   HEADER('Event') -
    ON(12,8,CH)  HEADER('Qualifier') -
    ON(23,8,CH)  HEADER('Time') -
    ON(32,10,CH) HEADER('Date') -
    ON(43,4,CH)  HEADER('System') -
    ON(175,8,CH) HEADER('Terminal') -
    ON(184,8,CH) HEADER('Jobname')
```

Figure 5. Member SELU: Selected User Report report format statements.

## The Record Selection Criteria

The record selection criteria has a name consisting of the report member name followed by CNTL (e.g. SELUCNTL). Record selection is performed using DFSORT control statements, such as SORT and INCLUDE. An example of a record selection member is shown in Figure 6 on page 54. This is the report selection member SELUCNTL, which is the selection criteria for the “Selected User” report.

```
INCLUDE COND=(63,8,CH,EQ,C'IBMUSER')
OPTION VLSHRT
```

Figure 6. Member SELUCNTL: Selected User Report record selection statements.

You can find a list of IRRADU00 reports in “Reports Based on the SMF Data Unload Utility (IRRADU00)” on page 55.

You can find a list of IRRDBU00 reports in *OS/390 Security Server (RACF) Security Administrator's Guide*.

## Using the RACFICE PROC to Generate Reports

You can invoke the ICETOOL utility with the RACFICE PROC. This procedure, which is contained in the IRRICE member of SYS1.SAMPLIB, simplifies the JCL required to execute reports and contains JCL symbolic variables that represent the input to the RACFICE PROC. These variables are:

**DBUDATA** Output of IRRDBU00 that is being used as input to the RACFICE PROC

**ADUDATA** Output of IRRADU00 that is being used as input to the RACFICE PROC

**REPORT** The name of the report that is being generated. “Creating Customized Reports” on page 57 describes how you can create your own reports.

You don't need to specify each of these variables every time you execute the RACFICE PROC. For example, if you specify the default IRRDBU00 and IRRADU00 data sets in the RACFICE PROC, you create a report (shown in Figure 7 on page 55) that lists all of the audit records for a specific user with the JCL:

```
//jobname JOB Job card...
//stepname EXEC RACFICE,REPORT=SELU
```

If the default IRRDBU00 or IRRADU00 data sets are not correct, you can override them. For example, if the IRRDBU00 output is in the data set USER01.TEST.IRRDBU00 and the IRRADU00 output is in the data set USER01.TEST.IRRADU00, you should enter:

```
//jobname JOB Job card...
//          SET ADUDATA=USER01.TEST.IRRADU00
//          SET DBUDATA=USER01.TEST.IRRDBU00
//stepname EXEC RACFICE,REPORT=SELU
```

- 1 -                      Events Associated with a Specific User                      99/02/14                      05:14:49 pm

User ID	Event	Qualifier	Time	Date	System	Terminal	Jobname
-----	-----	-----	-----	-----	-----	-----	-----
IBMUSER	ACCESS	SUCCESS	15:49:59	1999-02-08	IM13	LOCALC10	IBMUSER
IBMUSER	ACCESS	SUCCESS	15:50:27	1999-02-08	IM13	LOCALC10	IBMUSER
IBMUSER	ACCESS	SUCCESS	15:50:27	1999-02-08	IM13	LOCALC10	IBMUSER
IBMUSER	ACCESS	SUCCESS	15:50:28	1999-02-08	IM13	LOCALC10	IBMUSER
IBMUSER	ACCESS	SUCCESS	15:50:29	1999-02-08	IM13	LOCALC10	IBMUSER
IBMUSER	ACCESS	SUCCESS	16:42:11	1999-02-08	IM13		IBMUSERM
IBMUSER	ACCESS	SUCCESS	17:42:36	1999-02-10	IM13	LOCALC10	IBMUSER
IBMUSER	ACCESS	SUCCESS	17:43:11	1999-02-10	IM13	LOCALC10	IBMUSER

**Note:** This is a sample report only. IBM suggests that you revoke IBMUSER, which would mean that no events would be recorded for this user.

Figure 7. Report for all IRRADU00 Records Associated with a Specific User ID

## Reports Based on the SMF Data Unload Utility (IRRADU00)

The following reports are based on the output of IRRADU00. You can find a sample of each report in SYS1.SAMPLIB.

Table 3. ICETOOL Reports from IRRADU00 Output

Name	Description	Value
ACD\$	Users who are using automatic command direction	Identifies users who are using the RACF remote sharing facility for automatic command direction
CADU	Count of the IRRADU00 records	Shows the number of SMF-recorded events
CCMD	Count of commands issued (by user)	Shows the command activity for a specific user
ECD\$	Users who are directing commands explicitly	Identifies users who are using the RACF remote sharing facility to explicitly direct commands by specifying "AT(node.user_ID)"
LOGB	Users who log on with LOGON BY, a VM facility	Identifies users who are logging on as other users
LOGF	Users with excessive incorrect passwords	Identifies users who have exceeded a "bad password" threshold. This threshold is independent of the SETROPTS PASSWORD(REVOKE(nn)) value
OPER	Accesses allowed because the user has OPERATIONS	Identifies users with the OPERATIONS attribute
PWD\$	Users who are using password synchronization	Identifies users who are using the RACF remote sharing facility
RACL	RACLINK audit records	Identifies users who are using the RACF remote sharing facility
RINC	RACF class initialization information	Shows the status of RACF classes at RACF initialization
SELU	All audit records for a specific user	Reports on all audited events for a user
SPEC	Accesses allowed because the user has SPECIAL	Identifies users with the SPECIAL attribute
TRMF	Excessive incorrect passwords from terminals	Identifies intruders who are attempting to guess passwords but are moving from one ID to another to avoid the revocation of user IDs
VIOL	Access violations	Identifies failed events
WARN	Accesses allowed due to WARNING mode profiles	Identifies events that are allowed but which you might want to prevent in the future

## Creating Customized Reports

You can create your own reports using the RACFICE PROC by following these steps:

1. Identify the records that you want for the report.
  - a. Define the DFSORT statements for the record selection criteria.
  - b. Place them in the RACFICE data set with a unique member name consisting of a 1-4 character report identifier followed by CNTL.

If there is an existing RACFICE report that has similar selection criteria, use it as a model. For example, if you want to report all the access records created when users PATTY, MAXINE, and LAVERNE accessed resources, you need to create DFSORT selection statements that look like Figure 8 and store them in your RACFICE report data set as the PMLCNTL member.

```
INCLUDE COND=(63,8,CH,EQ,C'PATTY',OR,
              63,8,CH,EQ,C'MAXINE',OR,
              63,8,CH,EQ,C'LAVERNE')
OPTION VLSHRT
```

Figure 8. Customized Record Selection Criteria.

Note the similarity of this record selection criteria to the “Selected User” record selection criteria shown in Figure 6 on page 54.

For complete details of the DFSORT statements, see *DFSORT Application Programming Guide*.

2. Identify the report format you want to use.
  - a. Define the ICETOOL statements for the report format.
  - b. Place them in the RACFICE data set with a 1-4 character report identifier that you chose.

If there is an existing RACFICE report that has similar report format, use it as a model. For example, if you wanted your report to contain the user ID, job name, date, time, and status of the access you could use the ICETOOL report statements shown in Figure 9, and store them in your RACFICE report data set as the PML member.

```
COPY FROM(ADUDATA) TO(TEMP0001) USING(RACF)
DISPLAY FROM(TEMP0001) LIST(PRINT) -
PAGE -
TITLE('Patty, Maxine, and Laverne's Accesses')-
DATE(YMD/) -
TIME(12:) -
BLANK -
ON(63,8,CH) HEADER('User ID') -
ON(5,8,CH) HEADER('Event') -
ON(12,8,CH) HEADER('Qualifier') -
ON(23,8,CH) HEADER('Time') -
ON(32,10,CH) HEADER('Date') -
ON(184,8,CH) HEADER('Job Name')
```

Figure 9. Customized Report Format

Note the similarity of this report format to the “Selected User” report format shown in Figure 5 on page 53.

For complete details on the ICETOOL statements, see *DFSORT Application Programming Guide*.

3. Update the report JCL to invoke the RACFICE PROC with the 1-4 character report identifier you chose, as shown in Figure 10.

```
//jobname JOB Job card...  
//stepname EXEC RACFICE,REPORT=PML
```

Figure 10. Customized Report JCL

---

## Using the RACF SMF Data Unload Utility Output with DB2

The records produced by the RACF SMF data unload utility are designed to be processed by the DB2 load utility or its equivalent. The definition and control statements for a DB2 utilization of the output, all of which are contained in SYS1.SAMPLIB, are as follows:

- Sample data definition language (DDL) statements to define the relational presentation of the audit information and sample DB2 definitions which perform database and index creation. These are in member IRRADUTB.
- Sample control statements for the DB2 load utility that map the output from the RACF SMF data unload utility. These are in member IRRADULD.
- Sample structured query language (SQL) queries that demonstrate useful inquiries that can be made. These are in member IRRADUQR.

For complete information on DB2, see:

- *DB2 for MVS/ESA Administration Guide*
- *DB2 for MVS/ESA SQL Reference*
- *DB2 for MVS/ESA What's New*

## Steps for Using IRRADU00 Output with DB2

To create and manage a DB2 database that contains the output from the RACF SMF data unload utility, you must:

1. Create one or more DB2 databases.
2. Create one or more DB2 table spaces.
3. Create DB2 tables.
4. Load data into the tables.
5. Reorganize the data in the tables (optional).
6. Create performance statistics (optional).
7. Delete table data (optional).

The first three steps are the initial setup of the database. These steps are required only once, when you first initialize the data manager. After the tables are established, you can import into the DB2 database continuously over a period of



time. For example, you can load several days' worth of data before you decide to run the report. This is left up to the installation. At any time, you can delete your current table data. In this case, you reload and reorganize your tables. Also, by using DB2, you can create any required performance statistics at any time.

These steps are similar to those performed when using the RACF database unload utility (IRRDBU00), which is described in *OS/390 Security Server (RACF) Security Administrator's Guide*. Information on the contents of the records produced by RACF SMF data unload utility is in *OS/390 Security Server (RACF) Macros and Interfaces*.

The following sections show examples of the DB2 utility input for each of the steps listed above.

## Creating a DB2 Database for Unloaded RACF SMF Data

A DB2 database names a collection of table spaces. The following SQL statement creates a DB2 database for the output of the RACF SMF data unload utility:

```
CREATE DATABASE databasename
```

where *databasename* is supplied by the user.

## Creating a DB2 Table Space

A table space is one or more data sets in which one or more tables are stored. Figure 11 contains examples of SQL statements that create a table space. There are other methods of allocating a table space. For details, see the DB2 documentation.

```
CREATE TABLESPACE tablespacename IN databasename
  LOCKSIZE TABLESPACE
  SEGSIZE 64
  PCTFREE 0
  USING STOGROUP storagegroup
    PRIQTY 2000
    SECQTY 500
    CLOSE NO
  ;
```

Figure 11. Sample SQL Utility Statements Defining a Table Space

The user must supply the name of the table space (*tablespacename*) and the storage group (*storagegroup*). The sample shows a value of 64 for SEGSIZE, 2000 for PRIQTY, and 500 for SECQTY.

Member IRRADUTB in SYS1.SAMPLIB contains statements that create a table space. The sample in IRRADUTB puts all of the tables into one table space. The sample also suggests using a segment size, because segmented table spaces improve performance. You may want to define your own table spaces rather than use table spaces that are defined by the storage group.

You have a number of other options, such as the number of table spaces to use, the type of spaces, and the security for the data. You may want to keep the number of tables per table space fairly small for better performance, and you may want to consider putting the larger tables into separate table spaces.

## Creating the DB2 Tables

After the database and the table space are created, SQL statements that define the tables are executed. Figure 11 on page 59 contains an example of the SQL statements that are required to create a table for the job initiation records created by the RACF SMF data unload utility.

Member IRRADUTB in SYS1.SAMPLIB contains examples that create separate tables for each record type that is produced by the RACF SMF data unload utility. The user must supply the user ID (*userid*).

```
CREATE TABLE userid.JOBINIT (
    INIT_EVENT_TYPE      CHAR(8),
    INIT_EVENT_QUAL      CHAR(8),
    INIT_TIME_WRITTEN    TIME,
    INIT_DATE_WRITTEN    DATE,
    INIT_SYSTEM_SMFID    CHAR(4),
    INIT_VIOLATION       CHAR(1),
    INIT_USER_NDFND      CHAR(1),
    INIT_USER_WARNING    CHAR(1),
    INIT_EVT_USER_ID     CHAR(8),
    INIT_EVT_GRP_ID      CHAR(8),
    INIT_AUTH_NORMAL     CHAR(1),
    INIT_AUTH_SPECIAL    CHAR(1),
    INIT_AUTH_OPER       CHAR(1),
    INIT_AUTH_AUDIT      CHAR(1),
    INIT_AUTH_EXIT       CHAR(1),
    INIT_AUTH_FAILSFT    CHAR(1),
    INIT_AUTH_BYPASS     CHAR(1),
    INIT_AUTH_TRUSTED    CHAR(1),
    INIT_LOG_CLASS       CHAR(1),
    INIT_LOG_USER        CHAR(1),
    INIT_LOG_SPECIAL     CHAR(1),
    .
    .
    .
    INIT_UTK_SECL        CHAR(8),
    INIT_UTK_EXECNODE    CHAR(8),
    INIT_UTK_SUSER_ID    CHAR(8),
    INIT_UTK_SNODE       CHAR(8),
    INIT_UTK_SGRP_ID     CHAR(8),
    INIT_UTK_SPOE        CHAR(8),
    INIT_UTK_SPCLASS     CHAR(8),
    INIT_UTK_USER_ID     CHAR(8),
    INIT_UTK_GRP_ID      CHAR(8),
    INIT_UTK_DFT_GRP     CHAR(1),
    INIT_UTK_DFT_SECL    CHAR(1),
    INIT_APPC_LINK       CHAR(16),
    INIT_UTK_NETW        CHAR(8)
) IN databasename.tablespace
```

Figure 12. Sample SQL Utility Statements Creating a Table

## Loading the DB2 Tables

Figure 13 on page 62 shows the statements that are required to load the job initiation records. The IRRADULD member of SYS1.SAMPLIB contains statements that load all of the record types produced by the RACF SMF data unload utility. You can choose not to load some of the tables.

```

LOAD DATA INDDN ddname RESUME YES LOG NO
INTO TABLE userid.JOBINIT
WHEN(1:8)='JOBINIT' (
  INIT_EVENT_TYPE POSITION(1:8) CHAR(8),
  INIT_EVENT_QUAL POSITION(10:17) CHAR(8),
  INIT_TIME_WRITTEN POSITION(19:26) TIME EXTERNAL(8),
  INIT_DATE_WRITTEN POSITION(28:37) DATE EXTERNAL(10),
  INIT_SYSTEM_SMFID POSITION(39:42) CHAR(4),
  INIT_VIOLATION POSITION(44:44) CHAR(1),
  INIT_USER_NDFND POSITION(49:49) CHAR(1),
  INIT_USER_WARNING POSITION(54:54) CHAR(1),
  INIT_EVT_USER_ID POSITION(59:66) CHAR(8),
  INIT_EVT_GRP_ID POSITION(68:75) CHAR(8),
  .
  .
  .
  INIT_AUTH_OMVSSU POSITION(258:258) CHAR(1),
  INIT_AUTH_OMVSSYS POSITION(263:263) CHAR(1),
  INIT_USR_SECL POSITION(268:275) CHAR(8),
  INIT_RACF_VERSION POSITION(277:280) CHAR(4),
  INIT_APPL POSITION(282:289) CHAR(8),
  INIT_LOGSTR POSITION(291:545) CHAR(255),
  INIT_BAD_JOBNAME POSITION(547:554) CHAR(8),
  INIT_USER_NAME POSITION(556:575) CHAR(20),
  INIT_UTK_ENCR POSITION(577:577) CHAR(1),
  INIT_UTK_PRE19 POSITION(582:582) CHAR(1),
  INIT_UTK_VERPROF POSITION(587:587) CHAR(1),
  INIT_UTK_NJEUNUSR POSITION(592:592) CHAR(1),
  INIT_UTK_LOGUSR POSITION(597:597) CHAR(1),
  INIT_UTK_SPECIAL POSITION(602:602) CHAR(1),
  INIT_UTK_DEFAULT POSITION(607:607) CHAR(1),
  INIT_UTK_UNKNUSR POSITION(612:612) CHAR(1),
  INIT_UTK_ERROR POSITION(617:617) CHAR(1),
  INIT_UTK_TRUSTED POSITION(622:622) CHAR(1),
  INIT_UTK_SESSTYPE POSITION(627:634) CHAR(8),
  INIT_UTK_SURROGAT POSITION(636:636) CHAR(1),
  INIT_UTK_REMOTE POSITION(641:641) CHAR(1),
  INIT_UTK_PRIV POSITION(646:646) CHAR(1),
  INIT_UTK_SECL POSITION(651:658) CHAR(8),
  INIT_UTK_EXECNODE POSITION(660:667) CHAR(8),
  INIT_UTK_SUSER_ID POSITION(669:676) CHAR(8),
  INIT_UTK_SNODE POSITION(678:685) CHAR(8),
  INIT_UTK_SGRP_ID POSITION(687:694) CHAR(8),
  INIT_UTK_SPOE POSITION(696:703) CHAR(8),
  INIT_UTK_SPCCLASS POSITION(705:712) CHAR(8),
  INIT_UTK_USER_ID POSITION(714:721) CHAR(8),
  INIT_UTK_GRP_ID POSITION(723:730) CHAR(8),
  INIT_UTK_DFT_GRP POSITION(732:732) CHAR(1),
  INIT_UTK_DFT_SECL POSITION(737:737) CHAR(1),
  INIT_APPC_LINK POSITION(742:757) CHAR(16),
  INIT_UTK_NETW POSITION(759:766) CHAR(8))

```

Figure 13. DB2 Utility Statements Required to Load the Tables

## Reorganizing the Unloaded RACF SMF Data in the DB2 Database

Queries are processed faster if they are performed against an organized database. The DB2 utility statement required to reorganize the database is:

```
REORG TABLESPACE databasename.tablespace
```

## Creating Optimization Statistics for the DB2 Database

Queries are processed faster if they are performed against an organized database for which DB2 has collected performance statistics. The DB2 utility statement required to create these statistics is:

```
RUNSTATS TABLESPACE databasename.tablespace
```

## Deleting Data from the DB2 Database

Before you reload the database with new data, you should archive the SMF flat files for future reference, and then delete the old data. Deleting the data can be done in several ways:

1. Use the DROP TABLE statement for each table you want to delete.
2. Use the DROP TABLESPACE statement for each table space.
3. Delete all of the records in each table.

Figure 14 shows the sample SQL statements that delete the group record data from the tables.

```
DELETE FROM userid.JOBINIT;  
DELETE FROM userid.ACCESS;  
DELETE FROM userid.ADDVOL;  
DELETE FROM userid.RENAMEDS;  
DELETE FROM userid.DELRES;
```

Figure 14. DB2 Utility Statements Required to Delete the Group Records

## DB2 Table Names

Member IRRADULD in SYS1.SAMPLIB creates DB2 tables for each record type. Table 4 provides a useful reference of record type, record name, and DB2 table name.

Table 4 (Page 1 of 3). Correlation of DB2 Table Names and Record Types		
DB2 Table Name	Column Prefix	Description
JOBINIT	INIT	Job initiation
ACCESS	ACC	Resource access, other than file or directory
ADDVOL	ADV	ADDVOL/CHGVOL
RENAMEDS	REN	Rename data set
DELRES	DELR	Delete resource
DELVOL	DELV	Delete volume
DEFINE	DEF	Define resource
ADDSD	AD	ADDSD command
ADDGROUP	AG	ADDGROUP command

*Table 4 (Page 2 of 3). Correlation of DB2 Table Names and Record Types*

<b>DB2 Table Name</b>	<b>Column Prefix</b>	<b>Description</b>
ADDUSER	AU	ADDUSER command
ALTDSD	ALD	ALTDSD command
ALTGROUP	ALG	ALTGROUP command
ALTUSER	ALU	ALTUSER command
CONNECT	CON	CONNECT command
DELDSD	DELD	DELDSD command
DELGROUP	DELG	DELGROUP command
DELUSER	DELU	DELUSER command
PASSWORD	PWD	PASSWORD command
PERMIT	PERM	PERMIT command
RALTER	RALT	RALTER command
RDEFINE	RDEF	RDEFINE command
RDELETE	RDEL	RDELETE command
REMOVE	REM	REMOVE command
SETROPTS	SETR	SETROPTS command
RVARY	RVAR	RVARY command
APPCLU	APPC	APPC session
GENERAL	GEN	General purpose
DIRSRCH	DSCH	Directory search
DACCESS	DACC	Check access to a directory
FACCESS	FACC	Check access to file
CHAUDIT	CAUD	Change audit options
CHDIR	CDIR	Change current directory
CHMOD	CMOD	Change file mode
CHOWN	COWN	Change file ownership
CLRSETID	CSID	Clear SETID bits for a file
EXESETID	ESID	EXEC with SETUID/SETGID
GETPSENT	GPST	Get OS/390 UNIX process entry
INITOEDP	IOEP	Initialize OS/390 UNIX process
TERMOEDP	TOEP	OS/390 UNIX process complete
KILL	KILL	Terminate a process
LINK	LINK	LINK
MKDIR	MDIR	Make directory
MKNOD	MNOD	Make node
MNTFSYS	MFS	Mount a file system
OPENFILE	OPEN	Open a new file
PTRACE	PTRC	PTRACE authority checking
RENAMEF	RENF	Rename file
RMDIR	RDIR	Remove directory
SETEGID	SEGI	Set effective GID
SETEUID	SEUI	Set effective UID
SETGID	SGI	Set GID
SETUID	SUI	Set UID

Table 4 (Page 3 of 3). Correlation of DB2 Table Names and Record Types

DB2 Table Name	Column Prefix	Description
SYMLINK	SYML	SYMLINK
UNLINK	UNL	UNLINK
UMNTFSYS	UFS	Unmount file system
CHKFOWN	CFOW	Check file owner
CHKPRIV	CPRV	Check OS/390 UNIX privilege
OPENSTTY	OSTY	Open slave TTY
RACLINK	RACL	RACLINK command
IPCCHK	ICLK	Check IPC access
IPCGET	IGET	Make ISP
IPCCTL	ICTL	R_IPC control
SETGROUP	SETG	Set group
CKOWN2	CKO2	Check owner two files
ACCR	ACCR	Access rights passed
RACDCERT	RACD	RACDCERT command
RACFINIT	RINI	RACF initialization data
CLASNAME	RINC	RACF class data
DSNSAFF	DSAF	Data sets affected by a SECLABEL change
INITACEE	INTA	initACEE registration and deregistration

## Event Code Qualifiers

The RACF event code (found in the SMF80EVT field of the SMF record) and the RACF event code qualifier (found in the SMF80EVQ field of the SMF record) are determined during RACF processing. The following sections explain the meaning of each qualifier code by event.

### Event 1( 1): JOB INITIATION/TSO LOGON/TSO LOGOFF

This event is logged by RACROUTE REQUEST=VERIFY and RACROUTE REQUEST=VERIFYX. Installation exit ICHRIX02 can change the return code of the RACROUTE REQUEST=VERIFY or RACROUTE REQUEST=VERIFYX request to any value. The return code significantly influences the corresponding audit record's event code 1 qualifier. You should be familiar with any ICHRIX02 processing in effect for your installation. See the *OS/390 Security Server (RACF) System Programmer's Guide* for details.

The explanations of the event code qualifiers for Event 1 are:

**0(0) SUCCESSFUL INITIATION** The job began successfully.

**1(1) INVALID PASSWORD** The password specified on the job card or at logon is incorrect.

**2(2) INVALID GROUP** The user tried to log on or to initiate a job using a group that the user is not a member of.

**3(3) INVALID OIDCARD** Operator identification cards are used at the installation, and the data received from the one used does not match that of the user's profile.

**4(4) INVALID TERMINAL/CONSOLE** The user is not authorized to the port of entry (POE). There are four kinds of POEs, each with its own profile class: APPCPORT, CONSOLE, JESINPUT, and TERMINAL. One of the following occurred:

- The port of entry is active but the user is not authorized.
- The user is denied access because of conditional days/times in the user profile.
- The user is denied access because of conditional days/times in the class profile (TERMINAL class only).

**5(5) INVALID APPLICATION** The APPL class is active, and the user is trying to log on to an application without authorization.

**6(6) REVOKED USER ID ATTEMPTING ACCESS** The user ID specified on the logon or job card has been revoked. One of the following occurred:

- The installation-defined limit of password attempts was reached at an earlier time.
- The inactive interval was reached.
- The revoke date in the user's profile is in effect.
- The RACF administrator revoked the user ID.

The RACF administrator must reset the user ID before the user can log on again.

**7(7) USER ID AUTOMATICALLY REVOKED** The user ID has been automatically revoked. One of the following occurred:

- The installation-defined limit of password attempts was reached.
- The user has been inactive longer than the system inactive interval set by the SETROPTS command.

**8(8) SUCCESSFUL TERMINATION** The job completed successfully.

**9(9) UNDEFINED USER ID** The user ID specified on the job card or at logon is not defined to the RACF database.

**10(A) INSUFFICIENT SECURITY LABEL AUTHORITY** One of the following occurred:

- SETROPTS MLS FAILURES is in effect and the user's security label does not dominate the submitter's security label. Two exceptions are explained under Qualifier 20.
- SETROPTS MLACTIVE FAILURES is in effect and the job card/logon attempt does not specify a valid security label. One exception is explained under Qualifier 21.

**11(B) NOT AUTHORIZED TO SECURITY LABEL** The user is not authorized to the security label specified. One exception is explained under Qualifier 22.

**12(C) SUCCESSFUL RACINIT INITIATION** The job or user was verified.

**13(D) SUCCESSFUL RACINIT DELETE** The job completed or the user logged off.



**14(E) SYSTEM NOW REQUIRES MORE AUTHORITY** SETROPTS MLQUIET is in effect. If this is a user verification, the user is not a console operator and does not have the SPECIAL attribute. If this is a job verification, the job is not part of the trusted computing base (TCB). The verification fails.

**15(F) REMOTE JOB ENTRY—JOB NOT AUTHORIZED** The submitting node is not authorized to the system; a NODES profile prevents remote job entry. The profile has the format 'submit\_node.RUSER.userid' and has a UACC of NONE.

**Surrogate Function Qualifiers:**

Qualifiers 16, 17, and 18 involve the use of the surrogate function, and occur if any of the following conditions is met:

- The SURROGAT class is active.
- General resource profiles of the SURROGAT class are defined for the job card's user ID, and the user ID submitting the job is permitted to the profile with at least READ access.
- The submitter is authorized to the security label of the job.

For more information, see *OS/390 Security Server (RACF) Security Administrator's Guide*.

**16(10) SURROGATE CLASS IS INACTIVE** The SURROGAT class is inactive. The job card has a user ID that is different from the submitter's user ID, and there is no password specified.

**17(11) SUBMITTER IS NOT AUTHORIZED BY USER** The SURROGAT class is active. Either there is no SURROGAT profile for the job card's user ID, or the submitter's user ID is not permitted to the profile.

**18(12) SUBMITTER IS NOT AUTHORIZED TO SECURITY LABEL** The SECLABEL class is active and there is a security label on the job card. The submitter is not authorized to the security label specified on the job card.

**19(13) USER IS NOT AUTHORIZED TO JOB** The JESJOBS class is active, and the user is not authorized to the jobname.

**20(14) WARNING—INSUFFICIENT SECURITY LABEL AUTHORITY** One of the following occurred:

- SETROPTS MLS WARNING is in effect and the security label on the job card does not dominate the submitter's security label.
- SETROPTS MLS FAILURES is in effect, the user's security label does not dominate the submitter's, and the user has the SPECIAL attribute.
- SETROPTS MLS FAILURES and SETROPTS COMPATMODE are in effect, the user's security label does not dominate the submitter's, and the submitter's or the job owner's security label is the default.

The verification does not fail.

**21(15) WARNING—SECURITY LABEL MISSING FROM JOB, USER, OR PROFILE** One of the following occurred:

- MLACTIVE WARNING is in effect, and the job card or logon attempt did not specify a valid security label.

- MLACTIVE FAILURES is in effect, the user has the SPECIAL attribute, and a valid security label is not specified.

The verification does not fail.

**22(16) WARNING—NOT AUTHORIZED TO SECURITY LABEL** The user has the SPECIAL attribute, the security label is SYSHIGH, and the user does not have authority to it. The verification does not fail.

**23(17) SECURITY LABELS NOT COMPATIBLE** SETROPTS MLS is not active, the submitter's user ID is different from the user ID on the job card, and the submitter's and the user's security labels are disjoint (neither one dominates the other).

One exception is listed under Qualifier 24.

**24(18) WARNING—SECURITY LABELS NOT COMPATIBLE** SETROPTS MLS is not active, the submitter's user ID is different from the user ID on the job card, the submitter's and user's security labels are disjoint, SETROPTS COMPATMODE is in effect, and the submitter's or user's security label is the default. The verification does not fail.

**25(19) CURRENT PASSWORD HAS EXPIRED** The user's password has expired for one of the following reasons:

- The installation specification in SETROPTS PASSWORD INTERVAL command
- Creation of the password in the ADDUSER command
- Alteration of the password with the ALTUSER PASSWORD command

**26(1A) INVALID NEW PASSWORD** The new password specified may be incorrect because:

- It is all blanks.
- The characters are not all alphanumeric.
- The characters do not match the installation's password syntax rules (set by the SETROPTS PASSWORD command).
- It is the same as a past password (the extent of the past history determined by the SETROPTS PASSWORD HISTORY command).
- It is marked invalid by the installation's password exit.

**27(1B) VERIFICATION FAILED BY INSTALLATION** The installation exit ICHRIX01 or ICHRIX02 failed the request.

**28(1C) GROUP ACCESS HAS BEEN REVOKED** The user's membership to the group specified has been revoked.

**29(1D) OIDCARD IS REQUIRED** An OIDCARD is required by the installation but none was given.

**30(1E) NETWORK JOB ENTRY—JOB NOT AUTHORIZED** For session types of NJE SYSOUT or NJE BATCH, the verification fails because one of the following occurred:

- The user, group, or security label requirements in the NODES profiles were not met.
- The submitter's node is not valid.
- The reverify check failed.

See the *OS/390 Security Server (RACF) Security Administrator's Guide* for details on NJE.

**31(1F) WARNING—UNKNOWN USER FROM TRUSTED NODE PROPAGATED**

The combination of having a trusted node submit a job with the undefined user ID warrants this logging. The verification does not fail.

For an NJE BATCH job, the submitting user is the NJE undefined user ID. The default NJE undefined user ID is eight question marks (????????), unless it was changed with the SETROPTS JES NJEUSERID command. The submitting node is trusted (its best-fit NODES profile on the receiving node's system has a UACC of at least UPDATE). This profile allows propagation of submitters; however, the undefined user ID does not propagate.

**32(20) SUCCESSFUL INITIATION USING PASSTICKET** Logon was achieved using a PassTicket.

**33(21) ATTEMPTED REPLAY OF PASSTICKET** Logon was rejected because of attempted replay of a PassTicket.

## Event 2( 2): RESOURCE ACCESS

This event is logged by RACROUTE REQUEST=AUTH.

This event is also logged by RACROUTE REQUEST=FASTAUTH, but only for qualifiers 0, 1, 3, 6, and 13.

The explanations of the event code qualifiers for Event 2 are:

**0(0) SUCCESSFUL ACCESS** The user has authorization to the resource.

**1(1) INSUFFICIENT AUTHORITY** The user does not have authorization to the resource.

**2(2) PROFILE NOT FOUND—RACFIND SPECIFIED ON MACRO** If the request is AUTH, the RACFIND keyword equaled YES on the authorization request, specifying that a discrete profile should exist for the resource. No discrete or generic RACF protection was found.

If the request is FASTAUTH, the program is not controlled and the PADS data sets are open.

**3(3) ACCESS PERMITTED DUE TO WARNING** The user does not have proper authority to the resource. However, the resource's profile has the WARNING option and allows the access.

### Exceptions

- PROGRAM class profiles cannot use the WARNING option.
- RACLISTed profiles use the WARNING option only if they are RACLISTed by SETROPTS or a RACROUTE REQUEST=LIST that specifies RELEASE=1.8 or later.

**4(4) FAILED DUE TO PROTECTALL** SETROPTS PROTECTALL FAILURES is in effect, and the data set has not been protected by a discrete or generic profile.

#### Exceptions

- A privileged user bypasses this checking (no auditing done).
- A trusted user bypasses the checking, but can be audited with the SETROPTS LOGOPTIONS command.
- A user with the SPECIAL attribute gets a warning (see Qualifier 5).
- A system-generated temporary data set does not require protection.

**5(5) WARNING ISSUED DUE TO PROTECTALL** SETROPTS PROTECTALL WARNING is in effect, and the data set has not been protected by a discrete or generic profile. The authorization request does not fail.

The exceptions in Qualifier 4 also apply.

**6(6) INSUFFICIENT CATEGORY/SECLEVEL** The installation uses categories or security levels as separate entities. One of the following occurred:

- The user's SECLEVEL is less than the SECLEVEL of the resource.
- The user is not a member of every CATEGORY associated with the resource.

**7(7) INSUFFICIENT SECURITY LABEL AUTHORITY** The SECLABEL class is active and one of the following occurred:

- The user's security label does not dominate the resource's.
- The user does not have a security label, but the resource does.
- SETROPTS MACTIVE FAILURES is in effect, and either the user or the resource is missing a security label. One exception is explained in Qualifier 8.
- The resource's class requires reverse domination checking, and the resource's security label does not dominate the user's.
- SETROPTS MLS FAILURES is in effect; the user's security label does not equal the resource's, and the requested access is UPDATE or CONTROL. One exception is explained under Qualifier 9.

**8(8) SECURITY LABEL MISSING FROM JOB, USER OR PROFILE** One of the following occurred:

- SETROPTS MACTIVE WARNING is in effect, the SECLABEL class is active, and either the resource or user is missing a security label.
- SETROPTS MACTIVE FAILURES is in effect, the user has the SPECIAL attribute, and either the resource or the user is missing a security label.

**9(9) WARNING—INSUFFICIENT SECURITY LABEL AUTHORITY** One of the following occurred:

- The SECLABEL class is active, SETROPTS MLS WARNING is in effect, the user's security label does not equal the resource's security label, and the requested access is UPDATE or CONTROL.
- SETROPTS MLS FAILURES is in effect, the user's security label does not equal the resource's security label, the requested access is UPDATE or CONTROL, and the user has the SPECIAL attribute.

**10(A) WARNING—DATA SET NOT CATALOGED SETROPTS CATDSNS**

WARNING is in effect. The data set being accessed cannot be cataloged.

See the *OS/390 Security Server (RACF) Command Language Reference* for more information.

**11(B) DATA SET NOT CATALOGED SETROPTS CATDSNS FAILURES** is in effect. The data set being accessed cannot be cataloged. If the user has the SPECIAL attribute, only a warning is issued (see Qualifier 10).

See the *OS/390 Security Server (RACF) Command Language Reference* for more information.

**12(C) PROFILE NOT FOUND—REQUIRED FOR AUTHORITY CHECKING A**

profile was not found for the general resource, and that resource's class has a default return code greater than 4. The authorization request fails.

**13(D) WARNING—INSUFFICIENT CATEGORY/SECLEVEL** The installation uses categories or security levels as separate entities. One of the following occurred:

- The user's SECLEVEL is less than the SECLEVEL of the resource.
- The user is not a member of every CATEGORY associated with the resource.

The resource profile has the WARNING option, so access is given.

**Exceptions**

- PROGRAM class profiles cannot use the WARNING option.
- RACLISTed profiles can use the WARNING option only if they are RACLISTed by SETROPTS or a RACF 1.8 (or later) RACROUTE REQUEST=LIST.

## Event 3( 3): ADDVOL/CHGVOL

This event refers to RACROUTE REQUEST=DEFINE,TYPE=ADDVOL and RACROUTE REQUEST=DEFINE,TYPE=CHGVOL.

The explanations of the event code qualifiers for Event 3 are:

**0(0) SUCCESSFUL PROCESSING OF NEW VOLUME** One of the following occurred:

- The user has proper administrative authority to the DATASET profile; in the case of tape data sets with TAPEVOL active, the user also had administrative authority to the TAPEVOL profile.
- SETROPTS MLS WARNING is in effect, the TAPEVOL class is active, a TAPEVOL profile exists, and the user's security label does not equal the resource's.
- SETROPTS MLACTIVE WARNING is in effect, the TAPEVOL class is active, and no TAPEVOL profile exists for the volume.

**1(1) INSUFFICIENT AUTHORITY** The user did not have administrative authority to the DATASET profile, or, in the case of tape data sets, the TAPEVOL class is active and the user did not have administrative authority to the TAPEVOL profile.

**2(2) INSUFFICIENT SECURITY LABEL AUTHORITY** The SECLABEL class is active, the data set is a tape data set, the TAPEVOL class is active, and the user's security label does not dominate the security label found in the TAPEVOL profile.

**3(3) LESS SPECIFIC PROFILE EXISTS WITH DIFFERENT SECLABEL** The SECLABEL class is active, SETROPTS MLSTABLE is in effect, a less specific generic profile exists that does not have the same security label, the data set is a tape data set, and the TAPEVOL class is active. Changing the volume would change the TAPEVOL profile's security label, violating SETROPTS MLSTABLE rules.

**Exception**

If SETROPTS MLQUIET is also in effect and the user has the SPECIAL attribute, the request does not fail and this event is not logged.

## Event 4( 4): RENAME RESOURCE

This event is based on RACROUTE  
REQUEST=DEFINE,TYPE=DEFINE,NEWNAME or RACROUTE  
REQUEST=DEFINE,TYPE=DEFINE,NEWNAMX.

The explanations of the event code qualifiers for Event 4 are:

**0(0) SUCCESSFUL RENAME** One of the following occurred:

- The user has sufficient authority to rename the resource.
- The SECLABEL class is active, SETROPTS MLACTIVE WARNING is in effect, and the user or the resource does not have a security label.

**1(1) INVALID GROUP** The resource to be renamed is a data set, and the high-level qualifier of the new data set is not a valid group or user ID.

**2(2) USER NOT IN GROUP** The resource is a data set, RACFIND is not set to NO, the high-level qualifier of the new data set name is a group, and the user does not belong to that group.

**3(3) INSUFFICIENT AUTHORITY** One of the following occurred:

- SETROPTS GENERICOWNER is in effect, and renaming the profile would violate GENERICOWNER rules.
- The resource is a data set, and the high-level qualifier is a group or user ID. The user is not authorized to create a new data set by the generic profile protecting the new name, and the high-level qualifier of the new data set name is beyond the scope of the user.
- The resource is an SFS file or directory, and the second qualifier is a user ID. The user is not authorized to create a new file or directory by the generic profile protecting the new name, and the second qualifier of the new file or directory name is beyond the scope of the user.

See the *OS/390 Security Server (RACF) Security Administrator's Guide*.

**4(4) RESOURCE NAME ALREADY DEFINED** The requested new name already has a discrete profile defined. The return code of the RENAME is 4.

**5(5) USER NOT DEFINED TO RACF** The installation's naming convention routine has indicated that the high-level qualifier is a user ID that is not defined to RACF. One of the following occurred:

- RACFIND is not set to NO.
- The resource is protected by a generic or global profile, and the user does not have ALTER access to it.

**6(6) RESOURCE NOT PROTECTED** SETROPTS PROTECTALL FAILURES is in effect, and the new data set name is not protected by a profile.

**7(7) WARNING—RESOURCE NOT PROTECTED** SETROPTS PROTECTALL WARNINGS is in effect, and the new data set name is not protected by a profile.

The RENAME is allowed.

**8(8) USER IN SECOND QUALIFIER IS NOT RACF DEFINED** The second qualifier of the new name is not a valid user ID.

**9(9) LESS SPECIFIC PROFILE EXISTS WITH DIFFERENT SECLABEL** The SECLABEL class is active, SETROPTS MLSTABLE is in effect, and there is a less specific generic profile existing for the new name with a different security label. Renaming this resource would violate SETROPTS MLSTABLE rules.

**10(A) INSUFFICIENT SECURITY LABEL AUTHORITY** The SECLABEL class is active, SETROPTS MLS FAILURES is in effect, and the user is not authorized to the security label of the resource to be renamed.

**11(B) RESOURCE NOT PROTECTED BY SECURITY LABEL** The SECLABEL class is active, SETROPTS MLS FAILURES is in effect, and the profile covering the old resource name does not have a security label.

**12(C) NEW NAME NOT PROTECTED BY SECURITY LABEL** The SECLABEL class is active, SETROPTS MLS FAILURES is in effect, and the profile that would cover the new resource name does not have a security label.

**13(D) NEW SECLABEL MUST DOMINATE OLD SECLABEL** The SECLABEL class is active, SETROPTS MLS FAILURES is in effect, and the security label of the profile covering the new resource name does not dominate the security label of the profile covering the old resource name.

**14(E) INSUFFICIENT SECURITY LABEL AUTHORITY** The SECLABEL class is active, SETROPTS MLS WARNING is in effect, and the user is not authorized to the security label of the profile. The RENAME is allowed.

**15(F) WARNING—RESOURCE NOT PROTECTED BY SECURITY LABEL** The SECLABEL class is active, SETROPTS MLS WARNING is in effect, and the profile covering the old resource name does not have a security label. The RENAME is allowed.

**16(10) WARNING—NEW NAME NOT PROTECTED BY SECURITY LABEL** The SECLABEL class is active, SETROPTS MLS WARNING is in effect, and the profile that would cover the new resource name does not have a security label. The RENAME is allowed.

**17(11) WARNING—NEW SECLABEL MUST DOMINATE OLD SECLABEL** The SECLABEL class is active, SETROPTS MLS WARNING is in effect, and the security label of the profile covering the new resource name does not dominate the security label of the profile covering the old resource name. The RENAME does not fail.

## Event 5( 5): DELETE RESOURCE

This event is based on RACROUTE REQUEST=DEFINE,TYPE=DELETE.

The explanations of the event code qualifiers for Event 5 are:

- 0(0) SUCCESSFUL SCRATCH** The resource profile was deleted.
- 1(1) RESOURCE NOT FOUND** The resource profile was not found.
- 2(2) INVALID VOLUME** The class is DATASET, and the data set does not reside on the volume specified.

## Event 6( 6): DELETE ONE VOLUME OF A MULTIVOLUME RESOURCE

This event is based on RACROUTE REQUEST=DEFINE,TYPE=DELETE.

The explanations of the event code qualifiers for Event 6 are:

- 0(0) SUCCESSFUL DELETION** The volume was successfully deleted from the DATASET profile.

## Event 7( 7): DEFINE RESOURCE

This event is based on RACROUTE REQUEST=DEFINE,TYPE=DEFINE.

The explanations of the event code qualifiers for Event 7 are:

- 0(0) SUCCESSFUL DEFINITION**
  - The user had sufficient authority to define the resource.
  - The SECLABEL class is active, SETROPTS MACTIVE WARNING is in effect, and the user or the resource does not have a security label.
- 1(1) GROUP UNDEFINED** The resource to be defined is a data set, and the high-level qualifier is not a valid group or user ID.
- 2(2) USER NOT IN GROUP** The resource is a data set, RACFIND is not set to NO, the high-level qualifier is a group, and the user does not belong to that group.
- 3(3) INSUFFICIENT AUTHORITY** One of the following occurred:
  - SETROPTS GENERICOWNER is in effect and defining the profile would violate GENERICOWNER rules.
  - For general resources, the user is not authorized to define profiles in the class.
  - The resource is a data set, and the high-level qualifier of the resource is a group or user ID. The user is not authorized to create a new data set by the generic profile protecting the new name, and the high-level qualifier of the new data set name is beyond the scope of the user.
  - The resource is an SFS file or directory, and the second qualifier is a user ID. The user is not authorized to create a new file or directory by the generic profile protecting the new name, and the second qualifier of the new file or directory name is beyond the scope of the user.

See the *OS/390 Security Server (RACF) Security Administrator's Guide*.

- 4(4) RESOURCE NAME ALREADY DEFINED** The requested name already has a discrete profile defined. The return code of the DEFINE is 4.



- 5(5) USER NOT DEFINED TO RACF** The installation's naming convention routine has indicated that the high-level qualifier is a user ID that is not defined to RACF. One of the following occurred:
- RACFIND is not set to NO.
  - The resource is protected by a generic or global profile, and the user does not have ALTER access to it.
- 6(6) RESOURCE NOT PROTECTED SETROPTS PROTECTALL FAILURES** is in effect, and the data set to be defined will not be protected by a profile.
- 7(7) WARNING—RESOURCE NOT PROTECTED SETROPTS PROTECTALL WARNINGS** is in effect, and the data set to be defined will not be protected by a profile. The DEFINE is allowed.
- 8(8) WARNING—SECURITY LABEL MISSING FROM JOB, USER, OR PROFILE** The SECLABEL and TAPEVOL classes are active. SETROPTS MACTIVE WARNING is in effect, and the TAPEVOL profile is without a security label. The DEFINE is allowed.
- 9(9) INSUFFICIENT SECURITY LABEL AUTHORITY** The SECLABEL and TAPEVOL classes are active. SETROPTS MLS WARNING is in effect, and the user's security label does not dominate the one found in the TAPEVOL profile.
- The DEFINE is allowed.
- 10(A) USER IN SECOND QUALIFIER IS NOT RACF-DEFINED** The second qualifier of the name is not a valid user ID.
- 11(B) INSUFFICIENT SECURITY LABEL AUTHORITY** The SECLABEL class is active, and one of the following occurred:
- SETROPTS MACTIVE FAILURES is in effect, and the user is missing a security label.
  - SETROPTS MACTIVE FAILURES is in effect, and the resource is missing a security label.
  - The user's security label does not dominate the resource's.
  - SETROPTS MLS FAILURES is in effect, and the user's security label does not equal the resource's.
- 12(C) LESS SPECIFIC PROFILE EXISTS WITH A DIFFERENT SECLABEL** The SECLABEL class is active, SETROPTS MLSTABLE is in effect, and there is a less specific generic profile existing for the name with a different security label.
- Defining this resource would violate SETROPTS MLSTABLE rules.

## Event 8(8)–25(19): COMMANDS

Events 8 through 25 apply to the RACF commands. The following qualifier codes are used for each event:

- 0(0) NO VIOLATIONS DETECTED** The RACF command was issued successfully. This qualifier applies to all RACF commands.
- 1(1) INSUFFICIENT AUTHORITY** The user did not have the authority to issue the RACF command. This qualifier applies to all RACF commands.

- 2(2) KEYWORD VIOLATIONS DETECTED** The user had the authority to issue the RACF command, but not to all the keywords that were specified. Keywords that the user is not authorized to use are ignored. For example, a user with the SPECIAL attribute but without the AUDITOR attribute can issue the ALTUSER command, but not with the GLOBALAUDIT keyword. This qualifier applies to all RACF commands.
- 3(3) SUCCESSFUL LISTING OF DATASETS** This logs the successful use of LISTDSD DSNS.
- 4(4) SYSTEM ERROR IN LISTING OF DATA SETS** This logs an error in attempting LISTDSD DSNS.

**Notes:**

1. When the SETROPTS command is issued with a keyword that contains an asterisk (\*), the asterisk is displayed in the output. For example, if you issue the command SETROPTS AUDIT(\*), the output contains AUDIT(\*)
2. When the SETROPTS command is issued with a keyword that lists more than ten classes, the output lists the first ten classes and displays the remaining number as an ellipsis. For example, if you issue the command SETROPTS CLASSACT(class1 class2 class3 class4 class5 class6 class7 class8 class9 class10 class11 class12), the output appears as CLASSACT(class1 class2 class3 class4 class5 class6 class7 class8 class9 class10 ...(00002)).
3. When the RVARY command is issued, the DATASET keyword lists the names of as many RACF databases as can fit in the 1024 character output. The remainder are shown as an ellipsis (...(nnnnn)).
4. When the RVARY command is issued with the NOCLASSACT(\*) keyword or with more than ten classes specified, the output lists the first ten classes. The remaining classes are shown as an ellipsis.

## Event 26(1A): APPCLU

This event is logged by RACROUTE REQUEST=AUDIT,EVENT='APPCLU'. This event applies to establishing a session between two logical units (referred to as the local LU and the partner LU) in accordance with the System Network Architecture (SNA). VTAM and CICS call RACF for security information stored in general resource profiles in the APPCLU class.

Each profile contains an 8-byte session key that is used in verification; the two LUs must have corresponding profiles with identical keys so that the handshaking of encrypted data is successful.

The explanations of the event code qualifiers for Event 26 are:

- 0(0) PARTNER VERIFICATION WAS SUCCESSFUL** The handshaking was successful. The LUs established a connection.
- 1(1) SESSION ESTABLISHED WITHOUT VERIFICATION** No handshaking was done, but the LUs were still allowed to establish a connection, with the knowledge that the partners were not verified.
- 2(2) LOCAL LU KEY WILL EXPIRE IN 5 DAYS OR LESS** The handshaking was successful; this qualifier was set to tell users when the local LU's session key would expire.

- 3(3) PARTNER LU ACCESS HAS BEEN REVOKED** Too many unsuccessful attempts were made at matching the session key.
- 4(4) PARTNER LU KEY DOES NOT MATCH THIS LU KEY** An attempt was made to establish a session, but the session keys did not match. For example, the two sets of identical data encrypted with the two keys did not match.
- 5(5) SESSION TERMINATED FOR SECURITY REASONS** One or both of the APPCLU profiles involved have the keyword LOCK specified in their session information, preventing any connections from being made. This keyword enables the security administrator to temporarily prevent specific connections without deleting any profiles.
- 6(6) REQUIRED SESSION KEY NOT DEFINED** The local LU had VERIFY=REQUIRED coded on its APPL statement, indicating that session level verification must be used on all sessions with the LU. One of the following occurred:
- The local LU is the primary LU and no password was defined in RACF for the LU pair.
  - The partner LU is the primary LU, but the bind it sent to the local LU did not contain random data (which would indicate that the partner is using session level verification also).
- 7(7) POSSIBLE SECURITY ATTACK BY PARTNER LU** The local LU sent out a random number to another LU as part of the handshaking process of establishing a session. That same number then came in from a third LU for the local LU to encrypt. It is a coincidence that the same number is chosen; the number is 64 bits of random data.
- It may be that an unauthorized user is attempting to steal the encrypted response.
- 8(8) SESSION KEY NOT DEFINED FOR PARTNER LU** The local LU had VERIFY=OPTIONAL coded on its APPL statement. There was a password defined in the local LU's RACF profile for the LU-LU pair, indicating that session level verification should be used on all sessions between the two LU's. However, the partner LU tried to start a session without using session level verification.
- 9(9) SESSION KEY NOT DEFINED FOR THIS LU** The local LU had VERIFY=OPTIONAL coded on its APPL statement. No password was defined in the local LU's RACF profile for the LU-LU pair, indicating that session level verification may not be used to establish sessions with this LU. However, the partner LU tried to establish a session using session level verification.
- 10(A) SNA SECURITY-RELATED PROTOCOL ERROR** The LU trying to establish a connection is not responding correctly according to the handshaking protocol.
- 11(B) PROFILE CHANGE DURING VERIFICATION** The handshaking was attempted, but it is evident that one of the LU's profiles (specifically the session key) changed in the middle of the handshaking, making its success impossible.
- 12(C) EXPIRED SESSION KEY** The session key in one or both of the APPCLU profiles has expired.

## Event 27(1B): GENERAL AUDITING

This event is logged by RACROUTE REQUEST=AUDIT,EVENT='GENERAL'. RACF does not make any authority checks for this event.

The explanations of the event code qualifiers for Event 27 are:

**0 - 99 GENERAL AUDIT RECORD WRITTEN** Qualifiers 0 to 99 can be used for Event 27. These qualifiers are installation defined.

## Event 28(1C)–58(3A): OS/390 UNIX SYSTEM SERVICES EVENT TYPES

Events 28 through 58 apply to OS/390 UNIX System Services. The following qualifier codes are used for each event:

### 28(1C) DIRECTORY SEARCH

- 0(0)** Access allowed
- 1(1)** Not authorized to search directory

### 29(1D) CHECK ACCESS TO DIRECTORY

- 0(0)** Access allowed
- 1(1)** Caller does not have requested access authority

### 30(1E) CHECK ACCESS TO FILE

- 0(0)** Access allowed
- 1(1)** Caller does not have requested access authority

### 31(1F) CHAUDIT

- 0(0)** File's audit options changed
- 1(1)** Caller does not have authority to change user audit options of specified file
- 2(2)** Caller does not have authority to change auditor audit options

### 32(20) CHDIR

- 0(0)** Current working directory changed
- \*** Failures logged as directory search event types

### 33(21) CHMOD

- 0(0)** File's mode changed
- 1(1)** Caller does not have authority to change mode of specified file

### 34(22) CHOWN

- 0(0)** File's owner or group owner changed
- 1(1)** Caller does not have authority to change owner or group owner of specified file

### 35(23) CLEAR SETID BITS FOR FILE

- 0(0)** S\_ISUID, S\_ISGID, and S\_ISVTX bits changed to zero (write)
- No failure cases

### 36(24) EXEC WITH SETUID/SETGID

- 0(0)** Successful change of UIDs and GIDs

No failure cases

**37(25) GETPSENT**

- 0(0)** Access allowed
- 1(1)** Not authorized to access specified process

**38(26) INITIALIZE OS/390 UNIX PROCESS (DUB)**

- 0(0)** OS/390 UNIX process successfully initiated
- 1(1)** User not defined as an OS/390 UNIX user (no user profile or no OMVS segment)
- 2(2)** User incompletely defined as an OS/390 UNIX user (no UID in user profile)
- 3(3)** User's current group has no GID

**39(27) OS/390 UNIX PROCESS COMPLETION (UNDUB)**

- 0(0)** Process completed
- No failure cases

**40(28) KILL**

- 0(0)** Access allowed
- 1(1)** Not authorized to access specified process

**41(29) LINK**

- 0(0)** New link created
- \*** Failures logged as directory search or check access event types

**42(2A) MKDIR**

- 0(0)** Directory successfully created
- \*** Failures logged as directory search or check access event types

**43(2B) MKNOD**

- 0(0)** Successful creation of a node
- \*** Failures logged as directory search or check access event types

**44(2C) MOUNT FILE SYSTEM**

- 0(0)** Successful mount
- \*** Failures logged as ck\_priv event type

**45(2D) OPEN (NEW FILE)**

- 0(0)** File successfully created
- \*** Failures logged as directory search or check access event types

**46(2E) PTRACE**

- 0(0)** Access allowed
- 1(1)** Not authorized to access specified process

**47(2F) RENAME**

- 0(0)** Rename successful
- \*** Failures logged as directory search or check access event types

**48(30) RMDIR**

**0(0)** Successful rmdir

\* Failures logged as directory search or check access event types

**49(31) SETEGID**

**0(0)** Successful change of effective GID

**1(1)** Not authorized to setegid

**50(32) SETEUID**

**0(0)** Successful change of effective UID

**1(1)** Not authorized to seteuid

**51(33) SETGID**

**0(0)** Successful change of GIDs

**1(1)** Not authorized to setgid

**52(34) SETUID**

**0(0)** Successful change of UIDs

**1(1)** Not authorized to setuid

**53(35) SYMLINK**

**0(0)** Successful symlink

\* Failures logged as directory search or check access event types

**54(36) UNLINK**

**0(0)** Successful unlink

\* Failures logged as directory search or check access event types

**55(37) UNMOUNT FILE SYSTEM**

**0(0)** Successful unmount

\* Failures logged as ck\_priv event type

**56(38) CHECK FILE OWNER**

**0(0)** User is the owner

**1(1)** User is not the owner

**57(39) CK\_PRIV**

**0(0)** User is authorized

**1(1)** User not authorized to use requested function

**58(3A) OPEN SLAVE TTY**

**0(0)** Access allowed

**1(1)** Not authorized to access specified process

## **Event 59(3B): RACLINK EVENT TYPES**

The explanations of the event code qualifiers for Event 59 are:

- 0( 0)** No violation detected
- 1( 1)** Insufficient authority
- 2( 2)** Keyword violation detected
- 3( 3)** Association already defined
- 4( 4)** Association already approved
- 5( 5)** Association does not match
- 6( 6)** Association does not exist
- 7( 7)** Invalid password or revoked user ID

## **Event 60(3C)–62(3E): OS/390 UNIX XPG4 EVENT TYPES**

### **60(3C) CHECK IPC ACCESS**

- 0(0)** Access allowed
- 1(1)** Caller does not have requested access authority

### **61(3D) MAKE ISP**

- 0(0)** Successful creation of ISP

### **62(3E) R\_IPC CONTROL**

- 0(0)** Access allowed
- 1(1)** Caller does not have requested access authority

## **Event 63(3F): OS/390 UNIX SETGROUPS EVENT TYPE**

- 0(0)** Successful
- 1(1)** Not authorized

## **Event 64(40): X/OPEN SINGLE UNIX SPECIFICATION EVENT TYPES**

### **64(40) CHECK OWNER TWO FILES**

- 0(0)** User is the owner
- 1(1)** User is not the owner

## **Event 65(41): OS/390 UNIX PASSING OF ACCESS RIGHTS EVENT TYPES**

### **65(41) R\_AUDIT**

- 0(0)** Successful r\_audit
- No failure cases

## Event 66(42)-67(43): CERTIFICATE EVENT TYPES

### 66(42) RACDCERT

**0(0)** No violation detected

**1(1)** Insufficient authority

### 67(43) initACEE

**0(0)** Successful certificate registration

**1(1)** Successful certificate deregistration

**2(2)** Insufficient authority to register a certificate

**3(3)** Insufficient authority to deregister a certificate

---

## Audit Function Codes for OS/390 UNIX System Services

Table 5 (Page 1 of 3). Audit Function Codes for OS/390 UNIX System Services

Code	Name	Description
1	AFC_ACCESS	check file accessibility
2	AFC_CHAUDIT_U	change user audit options
3	AFC_CHDIR	change current working directory
4	AFC_CHMOD	change file modes
5	AFC_CHOWN	change owner and group of file
6	AFC_DUB	initialize a process
7	AFC_EXEC	execute a file
8	AFC_FCHAUDIT_U	change user audit options when file is open
9	AFC_FCHMOD	change file modes when file is open
10	AFC_FCHOWN	change owner and group of file when open
11	AFC_GETCWD	get current working directory
12	AFC_GETPSENT	get process entry
13	AFC_KILL	signal a process
14	AFC_LINK	link to a file
15	AFC_LSTAT	get file status - don't resolve ending symlink
16	AFC_MKDIR	make a directory
17	AFC_MKNOD	make a file node
18	AFC_MOUNT	mount a file system (nosetuid)
19	AFC_OPEN	open a file
20	AFC_OPENDIR	open a directory
21	AFC_PATHCONF	get configurable path name variables
22	AFC_PTRACE	debug a process
23	AFC_READLINK	read a symbolic link
24	AFC_RENAME	rename a file
25	AFC_RMDIR	remove a directory
26	AFC_SETEGID	set effective GID
27	AFC_SETEUID	set effective UID
28	AFC_SETGID	set real and/or effective GID
29	AFC_SETUID	set real and/or effective UID
30	AFC_STAT	get file status
31	AFC_SYMLINK	create a symbolic link
32	AFC_UNLINK	remove directory entries (delete a file)
33	AFC_UNMOUNT	unmount a file system (nosetuid)
34	AFC_UTIME	set file access/modification times
35	AFC_UNDUB_EXIT	terminate a process
36	AFC_WRITE	write to a file (clear setid bits)
37	AFC_CHAUDIT_A	change auditor audit options
38	AFC_FCHAUDIT_A	change auditor audit options when file is open



Table 5 (Page 2 of 3). Audit Function Codes for OS/390 UNIX System Services

Code	Name	Description
39	AFC_LOOKUP	path name resolution
40	AFC_TTYNAME	get pathname of terminal
41	AFC_IOCTL	get path name
42	AFC_GETMNT	get mount entry
43	AFC_QUIESCE	quiesce a file system (nosetuid)
44	AFC_UNQUIESCE	unquiesce a file system (nosetuid)
45	AFC_VREGISTER	server registration, v_reg
46	AFC_VRESOLVEPN	server resolve pathname, v_rpn
47	AFC_VLOOKUP	server lookup, v_lookup
48	AFC_VREADWRITE	server read write, v_rdwr
49	AFC_VREADDIR	server read directory, v_readdir
50	AFC_SIGACTION	change Osigset action
51	AFC_VCREATE	server create, v_create
52	AFC_VMAKEDIR	server make directory, v_mkdir
53	AFC_VSYMLINK	server symbolic link, v_symlink
54	AFC_VSETATTR	server file attributes, v_setattr
55	AFC_VLINK	server link, v_link
56	AFC_VREMOVEDIR	server remove directory, v_rmdir
57	AFC_VREMOVE	server remove, v_remove
58	AFC_VRENAME	server rename, v_rename
59	AFC_CHATTR	change file attributes
60	AFC_FCHATTR	change file attributes when file is open
62	AFC_MSGCTL	message control
63	AFC_MSGGET	get message queue
64	AFC_MSGRCV	message receive
65	AFC_MSGSND	message send
66	AFC_SEMCTL	semaphore control
67	AFC_SEMGET	get set of semaphores
68	AFC_SEMOP	semaphore operations
69	AFC_SHMAT	shared memory attach
70	AFC_SHMCTL	shared memory control
71	AFC_SETREUID	set real and/or effective UID
72	AFC_SHMGET	shared memory get
73	AFC_WGETIPC	query IPC status
74	AFC_REMOVE	remove
75	AFC_SET_MODE	set mode
76	AFC_SET_MSGQB	set max bytes for msg queue
77	AFC_SET_GID	set supplementary groups
78	AFC_PASSWORD	verify password
79	AFC_LCHOWN	change owner and group of a symbolic link
80	AFC_TRUNCATE	truncate a file
81	AFC_PFSCTL	control function for the physical file system
82	AFC_SETRLIMIT	set maximum resource consumption
83	AFC_SETPRIORITY	set process scheduling priority
84	AFC_NICE	change priority of a process
85	AFC_SETREGID	set real and effective GID
86	AFC_WRITEV	write on a file
87	AFC_FCHDIR	change working directory
88	AFC_CHROOT	change root directory
89	AFC_REALPATH	resolve path name
90	AFC_STATVFS	get file system information
91	AFC_BIND	bind a name to a socket
92	AFC_SOCKET	create an endpoint for communication
93	AFC_THREAD_SEC	thread level security
94	AFC_AUTHCHECK	authority check
95	AFC_ACC_SEND	send access rights
96	AFC_ACC_RECV	receive access rights

Table 5 (Page 3 of 3). Audit Function Codes for OS/390 UNIX System Services

Code	Name	Description
97	AFC_ACC_DISC	discard access rights
98	AFC_NEWGRP	newgrp shell utility
99	AFC_CONSOLE	console communication service
100	AFC_SERV_INIT	WLM service
101	AFC_SPAWN	spawn service
102	AFC_SWAP_SERV	swap services
103	AFC_WLMC	WLM C and C++
104	AFC_LOGIN	__login system call
105	AFC_MOUNT_SETUID	mount a file system (setuid)
106	AFC_UNMOUNT_SETUID	unmount a file system (setuid)
107	AFC_QUIESCE_SETUID	quiesce a file system (setuid)
108	AFC_UNQUIESCE_SETUID	unquiesce a file system (setuid)
109	AFC_ENDOF_TAB	end of table

---

## Chapter 4. The Data Security Monitor (DSMON)

RACF enables you to protect resources, but the protection is only as good as the implementation. You need a way to verify that the security mechanisms actually in effect are the ones intended. DSMON helps provide this information.

DSMON is a program that produces reports on the status of the security environment at your installation and, in particular, on the status of resources that RACF controls. You can use the reports to audit the current status of your installation's system security environment by comparing the actual system characteristics and resource protection levels with the intended characteristics and levels. You can also control the reporting that DSMON does by specifying control statements that request certain functions for user input.

---

### The DSMON Program

The data security monitor (DSMON) is a program that normally runs while RACF is active.

To run the DSMON program, you must have one of the following:

- The AUDITOR attribute
- At least EXECUTE authority to the DSMON resource in the PROGRAM class

READ access authority may be required by other programs if DSMON runs in a TSO environment.

You can specify DSMON control statements to produce the reports you want and control the number of lines per page for each report. The output from DSMON consists of a message data set and an output data set for the reports.

#### Notes:

1. To find out if DSMON is a controlled program at your MVS installation, contact your RACF security administrator.
2. If your installation has a RACF database that is shared by MVS and VM and you want to obtain reports for both systems, you must run DSMON on the MVS system.
3. If you run DSMON while RACF is inactive, DSMON produces only the system report.

### How to Run DSMON

DSMON runs as an authorized program facility (APF)-authorized batch program. DSMON can also be run on TSO if SYS1.PARMLIB(IKJTSO00) is configured correctly.

To invoke DSMON, you can use the sample job control language (JCL) statements in Figure 15 on page 86. A SYSIN DD statement lets you specify DSMON control statements that can perform selected DSMON functions for specified user input. The words that appear in lowercase are parameters that you can change.

```
//stepname EXEC PGM=ICHDSM00
//SYSPRINT DD SYSOUT=A
//SYSUT2 DD SYSOUT=A
//SYSIN DD *
    LINECOUNT 55
    FUNCTION all
    USEROPT USRDSN sivle.memo.text
```

Figure 15. Specifying DSMON JCL

**SYSPRINT** Defines the sequential message data set (for example, SYSOUT) for status and error messages. SYSPRINT has a variable block (VB) format; block size, if specified, must be 137 (LRECL of 133 plus 4 for the block length) or greater.

**SYSUT2** Defines the output listing data set (for example, SYSOUT) for the printed reports that DSMON generates. SYSUT2 has a fixed block (FB) format; block size, if specified, must be a multiple of 133.

**SYSIN** Defines the control data set that contains DSMON control statements. SYSIN is required if you want to select specific DSMON functions. The control data set can be one of the following:

- A data set defined as in-stream data
- A data set defined as a sequential data set
- A data set defined as a member of a partitioned data set

Block size, if specified, must be a multiple of 80.

If you do not specify SYSIN, all DSMON functions except USRDSN are performed. (The USRDSN function requires you to specify a list of user data sets on the USEROPT control statement.)

## DSMON Control Statements

The three DSMON control statements that allow you to control DSMON reporting are:

- LINECOUNT
- FUNCTION
- USEROPT

Define these statements as part of the SYSIN DD statement in the JCL (see Figure 15).

### Entering DSMON Control Statements

DSMON control statements can be entered in any order, one per input line, using columns 1 through 72. You can enter uppercase or lowercase characters. Use commas or blanks to separate list items in each DSMON statement.

You can include comments by entering a /\* beginning in column 1. If you want to continue a control statement on a following line, break the statement at any place a blank or comma is allowed and insert a blank followed by a trailing hyphen (-) before you continue to the next line. For example:

```
/* Start of user data sets
USEROPT USRDSN jim.memo.text vol=8V0L03 -
    jim.report.script
```

The DSMON control statements are:

**LINECOUNT number**

specifies the number of lines per page for reports. The valid values for number are 0 or a number in the range of 40 through 99. A value of 0 indicates that a page break occurs only at the start of a new report. If you do not specify LINECOUNT, the default is 55 lines per page. If you specify more than one LINECOUNT statement, RACF uses only the last one.

**Note:** The LINECOUNT statement controls the number of lines per page for the SYSUT2 data set. It does not affect the number of lines per page for the SYSPRINT message data set, fixed at 55 lines per page.

**FUNCTION function-name**

specifies the DSMON function or functions you want to include.

The default is ALL, which causes DSMON to generate all reports except USRDSN. For a complete description of the DSMON reports specified for function-name, see “Functions DSMON Uses” on page 88.

**USEROPT function-name user-input**

defines user input to be processed by the function you specify. Function-name specifies the function to process the user-input; user-input specifies the actual input you want processed. The valid functions you can specify for function-name on the USEROPT control statement are:

- USRDSN
- RACGRP

Be sure to use one USEROPT control statement for each valid function you want to process the specified input.

**USEROPT Control Statement**

**USEROPT and USRDSN:** Specifying USRDSN with USEROPT causes DSMON to list the RACF protected status of the selected user data set or sets. To obtain information processed by USRDSN, specify USEROPT followed by one or more blanks, then followed by USRDSN and the data set name and volume or both for which you want information.

For example, if you want to specify a cataloged data set, use the full data set name after USRDSN:

```
USEROPT USRDSN jim.memo.text
```

If you want to specify an uncataloged data set, use the full data set name and volume:

```
USEROPT USRDSN jim.memo.text VOL=volser
```

You can use the USRDSN option with other DSMON functions. For example, the following specifies that all other functions in addition to USRDSN are to be performed:

```
FUNCTION ALL
USEROPT USRDSN jim.memo.text VOL=volser
```

Note that FUNCTION ALL is the default; if you omit it, DSMON produces all reports. The following specifies that only the USRDSN function is to be performed on the specified data set:

```
FUNCTION USRDSN
USEROPT USRDSN jim.memo.text
```

In the next example, USRDSN is specified for a list of data sets:

```
FUNCTION USRDSN
USEROPT USRDSN jim.memo.text -
              VOL=8V0L03 jim.test.obj -
              jim.racf.cntl jim.racf.clist
```

**Note:** The VOL keyword does not apply for SMS.

**USEROPT and RACGRP:** Specifying RACGRP with USEROPT causes DSMON to list the group tree and its levels for any specified RACF group name. The following specifies RACGRP for FUNCTION and the RACF group “payroll” (for which all subordinate groups are to be retrieved) for USEROPT RACGRP:

```
FUNCTION RACGRP
USEROPT RACGRP payroll
```

If you specify SYS1 for USEROPT RACGRP, DSMON lists all group names in the system. If you want all DSMON reports but do not specify USEROPT RACGRP, SYS1 is the default group name for the RACF group tree report. You can, of course, specify any RACF-defined group. For more information on the DSMON report RACGRP produces, see “Group Tree Report” on page 93.

**USEROPT Considerations:** A JCL REGION= keyword may limit the number of USEROPT control statements that can be specified. If a large number of USEROPT statements are specified, increase the REGION= keyword value accordingly. Users may also run a multistep job if increasing the region size is unsuccessful.

## Functions DSMON Uses

DSMON generates different kinds of reports that you can specify on the FUNCTION or USEROPT control statements. After completing each function on the control statement (except for the system report), DSMON issues a message to SYSPRINT stating whether the report executed successfully or unsuccessfully.

If the report ended unsuccessfully, DSMON issues an error code that indicates the cause of the failure. In most cases, DSMON continues processing with the next control statement.

Table 6 on page 89 summarizes the DSMON reports that are generated when you use the FUNCTION control statement. Table 7 on page 89 summarizes the DSMON reports that are generated when you use the USEROPT control statement. You can specify the kind of report you want by modifying function name on each control statement. Both tables list the type of report produced and the information (or checks) each report provides.

<i>Table 6. Reports Specified by the FUNCTION Control Statement</i>		
Function-name	Type of Report	Information Provided
SYSTEM	System Report	<ol style="list-style-type: none"> <li>1. Identification number of the processor complex</li> <li>2. Model number of the processor complex</li> <li>3. Name, version, and release number of the operating system</li> <li>4. System residence volume</li> <li>5. System identifier used by the System Management Facilities</li> <li>6. RACF version and release number and whether RACF is active</li> </ol>
RACGRP	Group Tree Report (also used with USEROPT; Table 7 on page 89)	Group name and level in hierarchy for entire system
SYSPT	Program Properties Table Report	All information (see sample report)
RACAUT	RACF Authorized Caller Table Report	All information (see sample report)
RACCDT	RACF Class Descriptor Table Report	All information (see sample report)
RACEXT	RACF Exits Report	All information (see sample report)
RACGAC	RACF Global Access Table Report	All information (see sample report)
RACSPT	RACF Started Procedures Table Report	All information (see sample report)
RACUSR	Selected User Attribute Report and Selected User Attribute Summary Report	All information (see sample reports)
SYSLNK	Selected Data Sets Report	All LNKSTxx data set members of the SYS1.PARMLIB library
SYSAPF	Selected Data Sets Report	Authorized program facility (APF) libraries
SYSCAT	Selected Data Sets Report	Master catalog and all user catalogs
RACDST	Selected Data Sets Report	Primary and backup RACF databases
SYSSDS	Selected Data Sets Report	Selected system data sets
USRDSN	Selected Data Sets Report (used with USEROPT; Table 7 on page 89)	Selected user data sets

<i>Table 7. Reports Specified by the USEROPT Control Statement</i>		
Function-name	Type of Report	Information Provided
USRDSN	Selected User Data Sets Report	Selected user data sets
RACGRP	Group Tree Report	Group name and level in hierarchy for user-specified group

## DSMON Reports

DSMON produces the following reports:

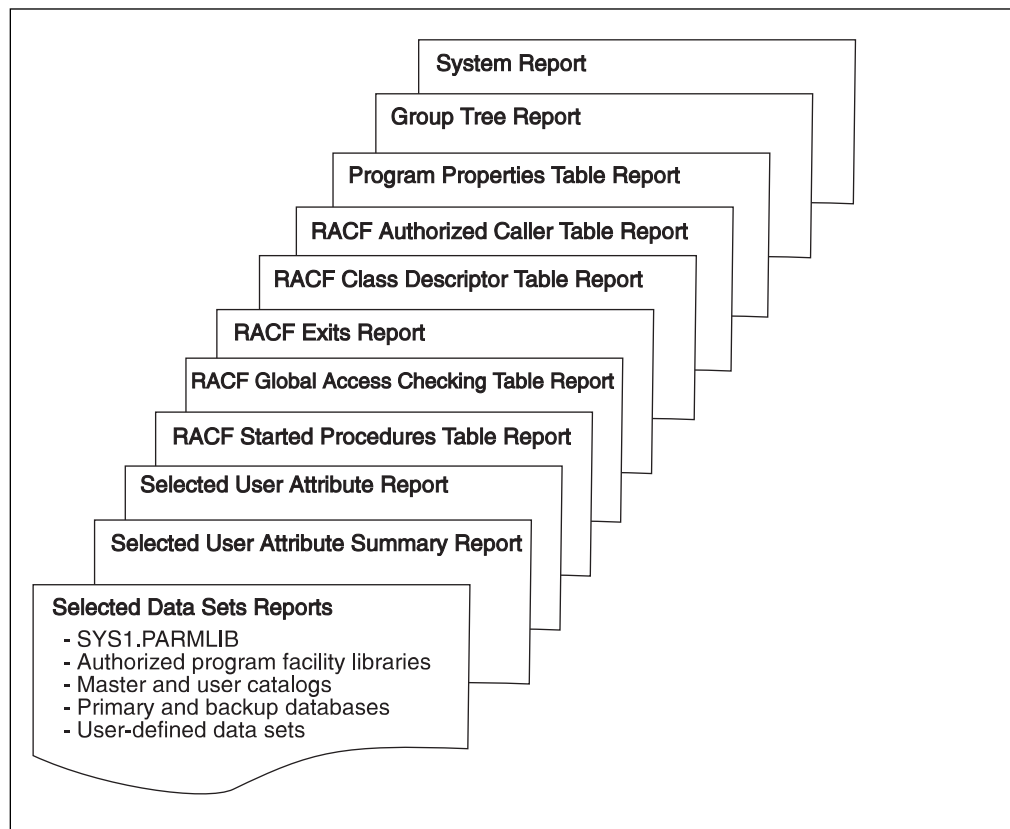

Figure 16. Reports produced by DSMON

**Note:** Producing the group tree report or the selected user attribute report and selected user attribute summary report can have an impact on system performance. Depending on the size of and load on your RACF databases, you should consider running these DSMON reports during slack time.

The information in the DSMON reports answers many of your audit questions. (See “Conducting the Audit” on page 9.)



## System Report

The system report contains:

- The identification number and model of the processor complex
- The name, version, and release of the operating system
- The serial number of the system residence volume
- The system identifier (SMF-ID) that SMF uses

The report also specifies the RACF version and release number and whether RACF is active. If RACF is inactive, either because it was not activated at IPL or because it has been deactivated by the RVARY command, DSMON prints a message.

You can use the system report to verify that the system has the expected hardware and software. In addition, you can verify the status of RACF.

**Note:** DSMON always produces the system report. However, if RACF is not installed and active, DSMON produces only the system report and then stops.

### Column Headings

The report contains the following information:

#### CPU-ID

is the identification number of the processor complex on which the system is running.

#### CPU MODEL

is the model number of the processor complex.

#### OPERATING SYSTEM/LEVEL

specifies the name and level number of the system control program (SCP). MVS/3.8 is the SCP on which MVS/System Product is built.

This line also includes the version and release number of the operating system (for example SP5.1.0), the product FMID for the operating system (for example, HBB5510), and the installation's personalized name, if the information is present in the communications vector table (CVT) preface.

#### SYSTEM RESIDENCE VOLUME

specifies the serial number of the volume on which the system resides.

#### SMF-ID

is the system identifier that the system management facilities (SMF) uses when creating log records.

### Report Messages

The following messages may appear at the end of the report:

---

#### RACF VERSION n RELEASE m IS ACTIVE

**Explanation:** The specified version of RACF is active. In most cases, this is the message that appears on the report.

**Note:** If the version and release specified is a level of RACF earlier than Version 1 Release 8, DSMON produces a separate error message stating that the version is unknown and the program terminates.

---

**RACF VERSION n RELEASE m IS INACTIVE**

**Explanation:** The specified version of RACF was not activated during initial program load (IPL).

**Note:** Under normal circumstances, this message should not appear. If it does, notify your RACF security administrator or your installation manager.

---

**RACF VERSION n RELEASE m HAS BEEN DEACTIVATED**

**Explanation:** The specified version of RACF has been deactivated by the RVARY command; this situation is normally temporary.

---

**RACF IS NOT INSTALLED**

**Explanation:** DSMON cannot locate the RACF communications vector table (RCVT), indicating that RACF has not been installed.

**Note:** Under normal circumstances, this message should not appear. If it does, notify your RACF security administrator or your installation manager.

---

**RACF UNKNOWN VERSION**

**Explanation:** DSMON retrieved a RACF version and release number from the RCVT, but they identify a level of RACF that is earlier than RACF Version 1 Release 8.

**Note:** Under normal circumstances, this message should not appear. If it does, notify your RACF security administrator or your installation manager.

S Y S T E M   R E P O R T			
-----			
0CPU-ID	111606		
0CPU MODEL	3090		
0OPERATING SYSTEM/LEVEL	OS/390 2.6.0	HBB6606	Test System 2390
0SYSTEM RESIDENCE VOLUME	DR250B		
0SMF-ID	IM13		
0RACF VERSION 2 RELEASE 6.0	IS ACTIVE		

Figure 17. Sample System Report

## Group Tree Report

The group tree report lists all subgroups for the SYS1 group and continues to list subgroups for those subgroups on down the group tree. Alternately, if a user-specified group name is specified for the USEROPT control statement, the report lists all subgroups for that user-supplied group. The report provides the owner's name for each group, if the owner is not the superior group.

You can use the group tree report to examine the overall RACF group structure for your system. You can also determine how the group related attributes (group—SPECIAL, group OPERATIONS, and group AUDITOR) for users associated with each subgroup are related. In this way, you can decide whether the group authorities are structured effectively for your system.

### Column Headings

#### LEVEL

Starting with the highest requested group, the group level number that indicates the relative nesting level of the group or subgroup within the requested group tree. SYS1 is always 1; the groups with SYS1 as their superior group are 2, and so on down the group tree.

#### GROUP

is the name of the RACF-defined group.

#### (OWNER)

is the name of the owner of the group. This name is listed only if the owner is not the superior group.

### Report Messages

An arrow (==>) in the report indicates that the information has overflowed the right margin. The missing information appears after the main body of the report is printed. The characters -----CONTINUATION----- appear before the overflowed information, and the discontinued level number, group, and owner name (if the name is not the same as that of the superior group) appear in the left margin.

R A C F   G R O U P   T R E E   R E P O R T		
LEVEL	GROUP	(OWNER)
1	SYS1	(IBMUSER )
2	SYSCTLG	(IBMUSER )
2	VSAMDSET	(IBMUSER )

Figure 18. Sample Group Tree Report

## Program Properties Table Report

The program properties table report lists all the programs in the program properties table (PPT). The report also indicates whether each program is authorized to bypass password protection and whether it runs in a system key. The programs shown in this report may be able to bypass password protection for password protected data sets and thus also bypass all RACF protection for RACF-protected resources.

You can use the program properties table report to verify that only those programs that should be authorized to bypass password protection are, in fact, able to do so. Such programs are normally communication and database control programs, or other system control programs. You can also verify that only those programs that need to run in a system key are authorized to do so.

### Column Headings

#### **PROGRAM NAME**

is the name of the program, as defined in the PPT.

#### **BYPASS PASSWORD PROTECTION**

indicates whether the program is authorized to bypass password protection checking when accessing RACF-protected or password-protected data sets. The value is either YES or NO.

#### **SYSTEM KEY**

indicates whether the program is authorized to run in a system key (keys 0-7) and is thus able to bypass system security controls. The value is either YES or NO.

### Report Messages

The following message may appear below the report column headings:

---

#### **NO ENTRIES IN PROGRAM PROPERTIES TABLE**

**Explanation:** There are no entries in the program properties table. This message indicates an abnormal condition because the program properties table should contain several entries that were supplied by IBM.

P R O G R A M   P R O P E R T I E S   T A B L E   R E P O R T		
PROGRAM NAME	BYPASS PASSWORD PROTECTION	SYSTEM KEY
IEDQTCAM	NO	YES
ISTINM01	YES	YES
IKTCAS00	NO	YES
AHLGTF	NO	YES
HHLGTF	NO	YES
IHLGTF	NO	YES
IEFIIC	NO	YES
IEEMB860	YES	YES
IEEVMNT2	NO	YES
IASXWR00	NO	YES
CSVVFCRE	NO	YES
HASJES20	YES	YES
DFSMVRC0	NO	YES
IATINTK	YES	YES
DXRRLM00	NO	YES
APSPPIEP	NO	YES
AKPCSIEP	NO	YES
IATINTKF	YES	YES
DSNYASCP	NO	YES
DSNUTILB	NO	YES
IEAVTDSV	YES	YES
IFASMF	NO	YES
CSVLLCRE	YES	YES
AVFMNBLD	NO	YES
ERBMFMFC	NO	NO
ERB3GMFC	NO	NO
IGGOCLX0	NO	YES
IGDSSI01	YES	YES
COFMINIT	YES	YES
COFMISD0	NO	YES

Figure 19. Sample Program Properties Table Report

## RACF Authorized Caller Table Report

The RACF authorized caller table report lists the names of all programs in the RACF authorized caller table. The report also indicates whether each program is authorized to issue a VERIFY (RACLIST) request (which performs user verification) or a LIST (RACLIST) request (which loads profiles into main storage), or both.

You can use this report to verify that only those programs authorized to modify an access control environment element (ACEE) are able to issue a VERIFY request. This verification is a particularly important security requirement because the ACEE contains a description of the current user. This description includes the user ID, the current connect group, the user attributes, and the group authorities. A program that is authorized to issue a VERIFY request can alter the ACEE to simulate any user ID.

You can also use the report to verify that only those programs authorized to access any profile on the RACF data set are able to issue a LIST request. Because profiles contain complete descriptions of the characteristics associated with RACF-defined entities, you must carefully control access to them.

**Note:** IBM does not recommend using the RACF authorized caller table.

### Column Headings

#### MODULE NAME

is the name of the program module as it is defined in the RACF authorized caller table.

#### RACINIT AUTHORIZED

indicates whether the module is authorized to issue a VERIFY request. The value is either YES or NO.

#### RACLIST AUTHORIZED

indicates whether the module is authorized to issue a LIST request. The value is either YES or NO.

### Report Messages

The following message may appear below the report column headings:

---

#### NO ENTRIES IN RACF AUTHORIZED CALLER TABLE

**Explanation:** There are no entries in the RACF authorized caller table. This message does not indicate an error condition. When RACF is initially installed, for example, the RACF authorized caller table normally contains no entries.

R A C F   A U T H O R I Z E D   C A L L E R   T A B L E   R E P O R T		
MODULE NAME	RACINIT AUTHORIZED	RACLIST AUTHORIZED
-----		
NO ENTRIES IN RACF AUTHORIZED CALLER TABLE		

Figure 20. Sample RACF Authorized Caller Table Report

## RACF Class Descriptor Table Report

The class descriptor table report lists class name and status for all general resource classes in the class descriptor table, as well as information about auditing activity, statistics, the activity of OPERATIONS users, and the universal access authority (UACC).

You can use the class descriptor table report to determine the resource classes defined to RACF for your system. In this way, you can obtain information about the protection status of any resource in the class descriptor table.

### Column Headings

#### **CLASS NAME**

is the class name found in the RACF class descriptor table.

#### **STATUS**

indicates whether the class is active or inactive.

#### **AUDITING**

indicates whether there is auditing for the class. The value is either YES or NO.

#### **STATISTICS**

indicates whether RACF is gathering statistics for the class. The value is either YES or NO.

#### **DEFAULT UACC**

indicates that the default UACC defined for the class in the class descriptor table. RACF uses this UACC for profiles defined to the class, unless the UACC operand is specified on the RDEFINE command that writes the profile.

The following values may appear:

##### **ALTER**

- For discrete profiles, ALTER indicates that, by default, all users have control over the resource and the resource profile and can authorize other users or groups (or both) to access the resource.
- For generic profiles, ALTER indicates that, by default, all users have control over the resource and can allocate data sets protected by the generic profile. Only the profile owner has full control over the resource profile.

CONTROL indicates that, by default, all users have access authority to update, insert, or delete records in the VSAM data set and perform other operations as if the data set password were supplied.

UPDATE indicates that, by default, all users can access the resource for both reading and writing.

READ indicates that, by default, all users can access the resource for reading only.

NONE indicates that, by default, users cannot access the resource.

ACEE indicates that the UACC is taken from the accessor environment element (ACEE).

#### **OPERATIONS**

indicates whether RACF is to use the OPERATIONS attribute authority during authorization checking. A value of YES indicates RACF performs authorization checking; a value of NO indicates it does not.

## Report Messages

The following message may appear below the report column headings:

---

### NO ENTRIES IN THE RACF CLASS DESCRIPTOR TABLE

**Explanation:** There are no entries in the class descriptor table. RACF includes a basic class descriptor table, required for RACF processing. If you receive this message, report the condition to your RACF security administrator or installation manager.

CLASS NAME	STATUS	R A C F	C L A S S	D E S C R I P T O R	T A B L E	R E P O R T
		AUDITING	STATISTICS	DEFAULT UACC	OPERATIONS ALLOWED	
RVARSMBR	INACTIVE	NO	NO	NONE	NO	
RACFVARS	INACTIVE	NO	NO	NONE	NO	
SECLABEL	INACTIVE	NO	NO	NONE	NO	
DASDVOL	INACTIVE	NO	NO	ACEE	YES	
GDASDVOL	INACTIVE	NO	NO	ACEE	YES	
TAPEVOL	INACTIVE	NO	NO	ACEE	YES	
TERMINAL	INACTIVE	NO	NO	ACEE	NO	
GTERMINL	INACTIVE	NO	NO	ACEE	NO	
APPL	INACTIVE	NO	NO	NONE	NO	
TIMS	INACTIVE	NO	NO	NONE	NO	
GIMS	INACTIVE	NO	NO	NONE	NO	
AIMS	INACTIVE	NO	NO	NONE	NO	
TCICSTRN	INACTIVE	NO	NO	NONE	NO	
GCICSTRN	INACTIVE	NO	NO	NONE	NO	
PCICSPSB	INACTIVE	NO	NO	NONE	NO	
QCICSPSB	INACTIVE	NO	NO	NONE	NO	
GLOBAL	INACTIVE	NO	NO	NONE	NO	
GMBR	INACTIVE	NO	NO	NONE	NO	
DSNR	INACTIVE	NO	NO	ACEE	NO	
FACILITY	INACTIVE	NO	NO	NONE	NO	
VMMDISK	INACTIVE	NO	NO	NONE	YES	
VMRDR	INACTIVE	NO	NO	NONE	YES	
VMCMD	INACTIVE	NO	NO	NONE	YES	
VMBATCH	INACTIVE	NO	NO	NONE	YES	

Figure 21. Class Descriptor Table Report



## RACF Exits Report

The RACF exits report lists the names of all the installation-defined RACF exit routines and specifies the size of each exit routine module. DSMON prints an error message if the RACF communications vector table (RCVT), which contains the address of each RACF exit routine module, indicates that an exit routine module should exist but the module cannot be loaded, or the entry address does not correspond with the address specified in the RCVT.

You can use this report to verify that the only active exit routines are those that your installation has defined. The existence of any other exit routines may indicate a system security exposure, because RACF exit routines could be used to bypass RACF security checking. Similarly, if the length of an exit routine module differs from the length of the module your installation defined, the module may have unauthorized modifications.

**Note:** For the exit IRREVSX01, note that IRREVSX01 is the exit name, not necessarily the module name. MVS dynamic exit service supports multiple exit routines for a single exit point. The DSMON exits report lists IRREVSX01 when at least one active exit routine is defined at the time the report is created. The report will not include any routine names or sizes, listing the length of IRREVSX01 as NA (not available).

See *OS/390 MVS Programming: Authorized Assembler Services Reference ALE-DYN* for information on the dynamic exit service CSVDYNEX macro. See *OS/390 MVS System Commands* for information on the DISPLAY command's support of dynamic exits.

### Column Headings

#### EXIT MODULE NAME

is the name of the RACF exit routine module, as defined by your installation.

#### MODULE LENGTH

is the length of the exit routine module in bytes (decimal).

### Report Messages

The following message may appear below the report column headings:

---

#### NO RACF EXITS ARE ACTIVE

**Explanation:** There are no active RACF exit routines. This absence does not indicate an abnormal condition, unless your installation has defined RACF exit routines.

EXIT MODULE		R A C F   E X I T S   R E P O R T	
NAME	MODULE LENGTH		
-----			
NO RACF EXITS ARE ACTIVE			

Figure 22. Sample RACF Exits Report

## RACF Global Access Checking Table Report

The global access checking table report lists all entries in the global access checking table. Each entry consists of a resource name and its associated global access checking authority level.

Also, you can use the global access checking table report to determine whether protection for a sensitive resource is adequate. By examining the global access information for an entry, you can discover whether the global access authority level provides the right security for the resource.

### Column Headings

#### **CLASS NAME**

is the class name found in the global access checking table.

#### **ENTRY NAME**

is the entry name or names defined in each class. If the GLOBAL class is inactive, GLOBAL INACTIVE appears in this column. If the GLOBAL class is active but no members are defined for the class, NO ENTRIES appears in the column.

#### **ACCESS LEVEL**

specifies the global access checking authority level for the entry.

### Report Messages

The following message may appear below the report column headings:

---

#### **GLOBAL INACTIVE**

**Explanation:** There are no entries in the RACF global access checking table. This message does not indicate an error condition. When RACF is initially installed, for example, the RACF global access checking table normally contains no entries.

CLASS NAME	ACCESS LEVEL	R A C F ENTRY NAME	G L O B A L	A C C E S S	T A B L E	R E P O R T
DATASET		-- GLOBAL INACTIVE --				
RVARSMBR		-- GLOBAL INACTIVE --				
SECLABEL		-- GLOBAL INACTIVE --				
DASDVOL		-- GLOBAL INACTIVE --				
TAPEVOL		-- GLOBAL INACTIVE --				
TERMINAL		-- GLOBAL INACTIVE --				
APPL		-- GLOBAL INACTIVE --				
TIMS		-- GLOBAL INACTIVE --				
AIMS		-- GLOBAL INACTIVE --				
TCICSTRN		-- GLOBAL INACTIVE --				
PCICSPSB		-- GLOBAL INACTIVE --				
GMBR		-- GLOBAL INACTIVE --				
DSNR		-- GLOBAL INACTIVE --				
FACILITY		-- GLOBAL INACTIVE --				
VMMDISK		-- GLOBAL INACTIVE --				
VMRDR		-- GLOBAL INACTIVE --				
VMCMD		-- GLOBAL INACTIVE --				
VMNODE		-- GLOBAL INACTIVE --				
VMBATCH		-- GLOBAL INACTIVE --				
SCDMBR		-- GLOBAL INACTIVE --				
FCICSFCT		-- GLOBAL INACTIVE --				
JCICSJCT		-- GLOBAL INACTIVE --				
DCICSDCT		-- GLOBAL INACTIVE --				
SCICSTST		-- GLOBAL INACTIVE --				

Figure 23. Sample RACF Global Access Checking Table Report

## RACF Started Procedures Table Reports

The status of the STARTED class determines the started procedures table reports that get generated. If the STARTED class is not active, the report is created using the installation replaceable load module, ICHRIN03, as shown in Figure 24 on page 103. If the STARTED class is active, two reports are generated. Along with the report generated for the installation replaceable load module, ICHRIN03, a second report is created using the STARTED class profiles. An example of this second report is shown in Figure 25 on page 104.

The started procedures table report lists each entry in the started procedures table. Each entry contains the procedure name, user identification, the group name associated with the procedure, the privileged status, and the trusted status. If the STARTED class is active, the report that gets generated also shows the job name associated with the procedure and the TRACE attribute.

In order for the started procedures table report to show your installation's currently active profiles, you should issue:

```
SETR RACLIST(STARTED) REFRESH
```

before running the report. Be aware that this command could cause some disruption if profiles are being changed on the system at the exact time the command is issued.

Using STARTED class profiles allows you to dynamically change the table entries without having to re-IPL. For more details, refer to *OS/390 Security Server (RACF) Security Administrator's Guide*.

You can use the started procedures table report to determine which started procedures are defined to RACF and which RACF user IDs and groups they will use. RACF user IDs associated with the started procedure can access RACF-protected resources. Therefore, you can check the information in the RACF started procedures table to determine which users and groups are associated with the started procedure that RACF recognizes, and determine whether those users are privileged or trusted.

You can also use the report to determine which started procedures are privileged or trusted. If the started procedure has the PRIVILEGED attribute, it can bypass all RACROUTE REQUEST=AUTH processing, including the security classification checks, and can therefore affect the overall security of the system. TRUSTED means the same as PRIVILEGED, except that auditing can be requested by using the SETROPTS LOGOPTIONS command.

### Column Headings

#### **PROCEDURE NAME**

is the procedure name, or an asterisk ("\*") for a generic entry.

#### **ASSOCIATED USER**

is the RACF user identification associated with the procedure. An equal sign ("=") indicates that the procedure name is used for the RACF user identification.

#### **ASSOCIATED GROUP**

specifies the RACF group associated with the procedure. An equal sign ("=") indicates that the procedure name is used for the RACF group name.

### PRIVILEGED

indicates whether the procedure has the privileged attribute. A value of YES indicates that the procedure has the attribute; a value of NO indicates it does not.

### TRUSTED

indicates whether the procedure has the trusted attribute. A value of YES indicates that the procedure has the attribute; a value of NO indicates it does not.

### TRACE

indicates whether the STARTED class profile has trace activated. If the attribute is activated, then when the started task is initiated, RACF issues message IRR812I to the operator to record the activity.

### Report Messages

No messages appear at the end of this report.

R A C F   S T A R T E D   P R O C E D U R E S   T A B L E   R E P O R T  
FROM THE STARTED PROCEDURES TABLE (ICHRIN03):

PROCEDURE NAME	ASSOCIATED USER	ASSOCIATED GROUP	PRIVILEGED	TRUSTED
JES2	STCUSER	STCGROUP	NO	YES
IRRDPTAB	STCUSER	STCGROUP	NO	NO
IEEVMPGR	STCUSER	STCGROUP	NO	YES
APSWPROC	STCUSER	STCGROUP	NO	YES
VTAM	STCUSER	STCGROUP	NO	YES
LLA	STCUSER	STCGROUP	NO	YES
LLAEPC	STCUSER	STCGROUP	NO	YES
RPCD	RPCD	STCGROUP	NO	YES
SECCLNTD	SECCLNTD	STCGROUP	NO	YES
SECD	SECD	STCGROUP	NO	YES
RSFJ	STCUSER	STCGROUP	NO	NO
RSFK	STCUSER	STCGROUP	NO	NO
RSFL	STCUSER	STCGROUP	NO	NO
*	=		NO	NO

Figure 24. Sample RACF Started Procedures Table Report (ICHRIN03)

R A C F     S T A R T E D     P R O C E D U R E S     T A B L E     R E P O R T					
FROM PROFILES IN THE STARTED CLASS:					
PROFILE NAME	ASSOCIATED USER	ASSOCIATED GROUP	PRIVILEGED	TRUSTED	TRACE
CICS.REGIONA	CICSA		NO	NO	NO
CICS.REGIONB	CICSB		NO	NO	NO
NOSTDATA.NOSTDATA	-STDATA NOT SPECIFIED, ICHRIN03 WILL BE USED-				
NOUSER.JOBX	-USER NOT SPECIFIED, ICHRIN03 WILL BE USED-				
ANETVIEW.* (G)	STCUSR	SYS1	NO	YES	NO
APPC.* (G)	STCUSR	SYS1	NO	YES	NO
APSWPROC.* (G)	STCUSR	SYS1	NO	YES	NO
ASCH.* (G)	STCUSR	SYS1	NO	YES	NO
ASCHINT.* (G)	STCUSR	SYS1	NO	YES	NO
BLSJPRMI.* (G)	STCUSR	SYS1	NO	YES	NO
CATALOG.* (G)	STCUSR	SYS1	NO	YES	NO
CDSADV.* (G)	CDSADV	SYS1	NO	NO	NO
CDSCLRK.* (G)	CDSCLRK	SYS1	NO	NO	NO
CSDS.* (G)	CSDS	SYS1	NO	NO	NO
DTSD.* (G)	DTSD	SYS1	NO	NO	NO
DTSTP.* (G)	DTSTP	SYS1	NO	NO	NO
DUMPSRV.* (G)	STCUSR	SYS1	NO	YES	NO
IEEVMPCR.* (G)	STCUSR	SYS1	NO	YES	NO
IRRDPTAB.* (G)	STCUSR	SYS1	NO	NO	NO
JES2.* (G)	STCUSR	SYS1	NO	YES	NO
LLA.* (G)	STCUSR	SYS1	NO	YES	NO
LLAEP.* (G)	STCUSR	SYS1	NO	YES	NO
NETVFCT.* (G)	STCUSR	SYS1	NO	NO	NO
NETVREL1.* (G)	STCUSR	SYS1	NO	NO	NO
NETVREL2.* (G)	STCUSR	SYS1	NO	NO	NO
NETVREL3.* (G)	STCUSR	SYS1	NO	NO	NO
NETVSSI.* (G)	STCUSR	SYS1	NO	NO	NO
NEV313.* (G)	STCUSR	SYS1	NO	NO	NO
RACF.* (G)	STCUSR	SYS1	NO	NO	NO
RPCD.* (G)	RPCD	SYS1	NO	NO	NO
RSFJ.* (G)	STCUSR	SYS1	NO	NO	NO
RSFK.* (G)	STCUSR	SYS1	NO	NO	NO
RSFL.* (G)	STCUSR	SYS1	NO	NO	NO
RUNJOB.* (G)	STCUSR	SYS1	NO	NO	NO
SECCLNTD.* (G)	SECCLNTD	SYS1	NO	NO	NO
SECD.* (G)	SECD	SYS1	NO	NO	NO
SMF.* (G)	STCUSR	SYS1	NO	YES	NO
TCAS.* (G)	STCUSR	SYS1	NO	NO	NO
TSOCMD.* (G)	STCUSR	SYS1	NO	NO	NO
TSODB.* (G)	STCUSR	SYS1	NO	NO	NO
TSOICMD.* (G)	STCUSR	SYS1	NO	NO	NO
VLF.* (G)	STCUSR	SYS1	NO	YES	NO
VTAM.* (G)	STCUSR	SYS1	NO	YES	NO
** (G)	=MEMBER	STCGRP	NO	NO	YES

Figure 25. Sample RACF Started Procedures Table Report (STARTED Class Active)

## Selected User Attribute Report

The selected user attribute report lists all RACF users with the SPECIAL, OPERATIONS, AUDITOR, or REVOKE attribute and indicates whether a user possesses the attribute on a system (user) or group level.

You can use the selected user attribute report to verify that only those users who need to be authorized to perform certain functions have been assigned the corresponding attribute.

### Column Headings

#### **USERID**

is the user's system identifier.

#### **ATTRIBUTE TYPE**

identifies each attribute and indicates whether the user has the attribute on a system (user) or a group level. SYSTEM indicates the user has that attribute on a system level, or at all times. GROUP indicates user has the attribute only within one or more of the groups to which the user is connected. If neither SYSTEM nor GROUP appears, the user does not possess that attribute on either level.

If a user has one or more attributes on a group level, you can determine the names of the corresponding group or groups through the LISTUSER command or the "User Services" panel.

The report lists the following attribute types:

#### **SPECIAL**

gives the user complete control over all the RACF profiles in the RACF database and authority to issue all RACF commands, except those reserved for the auditor's use.

#### **OPERATIONS**

gives the user authority to perform maintenance operations and provides full authority to access RACF-protected DASD data sets and certain resource classes.

#### **AUDITOR**

gives the user complete authority to audit security controls and the use of system resources.

#### **REVOKE**

prevents, on a system level, a RACF-defined user from entering the system at all. On a group level, a user can enter the system but cannot use any group authorities associated with the group, or access data sets using that group's authority.

**Note:** When REVOKE is specified with a future date, the status change does not occur until the specified date. Until that date, the report does not list the user as revoked.

For more information on each attribute, especially at the group level, see *OS/390 Security Server (RACF) Security Administrator's Guide*.

### **ASSOCIATIONS**

are the characteristics of the user ID association. The report lists the following associations:

**NODE.USERID**

is the node (local or remote) and user ID of the associated user

**PASSWORD SYNC**

tells whether password synchronization has been requested between the listed user and associate user

**ASSOCIATION TYPE**

describes the type of association, the status of the user ID association, or both

**Report Messages**

The following message may appear below the report column headings:

---

**NO SELECTED USERS FOUND**

**Explanation:** There are no users with the SPECIAL, OPERATIONS, AUDITOR, or REVOKE attributes on either a system or group level.

**Note:** Under normal circumstances, this message should not appear. At least one user should have the SPECIAL attribute on a system level, and at least one user should have the AUDITOR attribute on a system level. If this message appears, notify your RACF security administrator or your installation manager.

USERID	S E L E C T E D		U S E R		A T T R I B U T E		R E P O R T	
	-----	-----	-----	-----	-----	-----	-----	-----
	SPECIAL	OPERATIONS	AUDITOR	REVOKE	NODE.USERID		PASSWORD SYNC	ASSOCIATION TYPE
-----								
JPETUSR	SYSTEM	SYSTEM	SYSTEM					

Figure 26. Selected User Attribute Report



# Selected User Attribute Summary Report

The selected user attribute summary report shows totals for installation-defined users and for users with the SPECIAL, OPERATIONS, AUDITOR, and REVOKE attribute at both the system and the group level. You can use the summary report to verify that the number of users with each of the selected attributes, on either a system or a group level, is the number your installation wants.

**Note:** The selected user attribute summary report is produced automatically after the selected user attribute report; it cannot be requested separately.

## Column Headings

### TOTAL DEFINED USERS

is the number of users defined by your installation.

### TOTAL SELECTED ATTRIBUTE USERS

is the number of users with each of the four selected attributes (SPECIAL, OPERATIONS, AUDITOR, and REVOKE) at both the system and group level.

## Report Messages

No messages appear at the end of this report.

S E L E C T E D   U S E R   A T T R I B U T E   S U M M A R Y   R E P O R T				
-----				
TOTAL DEFINED USERS:	1			
TOTAL SELECTED ATTRIBUTE USERS:				
ATTRIBUTE BASIS	SPECIAL	OPERATIONS	AUDITOR	REVOKE
-----	-----	-----	-----	-----
SYSTEM	1	1	1	0
GROUP	0	0	0	0

Figure 27. Selected User Attribute Summary Report

## Selected Data Sets Reports

The selected data sets report lists all the data sets, including the RACF database or databases, that meet one or more of the selection criteria that DSMON uses. For each selected data set, the report specifies the serial number of the volume on which the data set resides, the selection criterion, whether the data set is RACF-indicated or RACF-protected, and the universal access authority (UACC) for the data set. If a data set or RACF database meets more than one selection criterion, there is a separate entry for each criterion.

You can use the selected data sets report to determine which system and RACF data sets are protected by RACF and which are not. You can also check to learn whether the UACC associated with each of the data sets is compatible with the resource access control requirements of your installation.

### Column Headings

#### DATA SET NAME

is the name of the data set.

#### VOLUME SERIAL

is the serial number of the direct access volume on which the data set resides. If the data set is not cataloged, this column is blank.

#### SELECTION CRITERION

is the criterion that was used to select the data set for the report.

The following entries may appear:

##### LNKLST

The data set is part of the LNKLST concatenation (which is SYS1.LINKLIB and any data sets concatenated to SYS1.LINKLIB through the use of the LNKLSTxx member of SYS1.PARMLIB) for this IPL.

##### APF

specifies that the data set is an APF-authorized library.

For information on defining the format and contents of the list of APF-authorized libraries used by MVS, refer to *OS/390 MVS Initialization and Tuning Reference*.

##### Notes:

1. Depending on your APF list definition, the list of APF-authorized libraries may be incomplete in the Selected Data Sets report generated by the FUNCTION ALL or FUNCTION SYSAPF control statements. Only APF-authorized libraries contained in the IEAAPFxx or PROGxx members of SYS1.PARMLIB, or specified by the MVS SETPROG operator command, are reflected in the report. Therefore, LPA, MLPA, and FLPA authorized libraries that are not defined in the APF LIST are not flagged as APF.
2. Perform one of the following options to include all APF-authorized libraries in the Selected Data Sets report.
  - Define all your LPA, MLPA, and FLPA libraries in the applicable IEAAPFxx or PROGxx members of SYS1.PARMLIB. This allows MVS to recognize them as APF-authorized at all times.

- Use the FUNCTION USRDSN and USEROPT USRDSN control statements and specify the APF-authorized libraries that are not defined in the APF List. With this option, USRDSN is the SELECTION CRITERION field,
- If the APF-authorized library is part of the LNKLIST concatenation, specify either FUNCTION ALL or FUNCTION SYSLNK. In this case, the SELECTION CRITERION field contains LNKLIST-APF.

#### **LNKLIST-APF**

specifies that the data set is a linklist data set that is also an APF authorized library.

#### **MASTER CATALOG**

indicates that the data set is the MVS master catalog.

#### **USER CATALOG**

indicates that the data set is a user catalog.

#### **RACF PRIMARY**

indicates that the data set is a primary RACF database, containing RACF access control information. This information includes user, group, data set, and general-resource profiles.

#### **RACF BACKUP**

indicates that the data set is a backup or recovery RACF database.

#### **SYSTEM**

indicates that the data set is one of the following system data sets:

SYS1.CMDLIB  
 SYS1.LINKLIB  
 SYS1.LPALIB  
 SYS1.NUCLEUS  
 SYS1.PARMLIB  
 SYS1.PROCLIB  
 SYS1.SVCLIB  
 SYS1.UADS

#### **USRDSN**

is the user data set specified on the USEROPT control statement.

#### **RACF INDICATED**

indicates whether the data set is RACF-indicated.

The following entries may appear:

#### **YES**

indicates that the RACF indicator for the data set is on.

#### **NO**

indicates that the RACF indicator for the data set is off.

#### **N.C.**

indicates that the data set is not listed (cataloged) in the master catalog.

#### **N.M.**

indicates that the DASD volume on which the data set resides is not mounted or has been dynamically deleted.

**N.F.**

indicates DSMON cannot find the data set on the specified volume. For APF data sets, this may indicate a security exposure that should be investigated and corrected.

**RACF PROTECTED**

indicates whether the data set has a RACF profile. The following entries may appear:

**YES**

indicates that the data set has a discrete or generic profile. If the RACF indicator for the data set is on, the data set is protected by a discrete profile.

**NO**

indicates that no profile exists for the data set. The data set is not protected in any way by RACF.

**Notes:**

1. An error condition exists when the RACF indicator for a data set is on but no profile exists for the data set. The data set is not accessible until the condition is corrected.
2. For a data set profile that has WARNING set, RACF issues a warning message, but permits access to the data set. Thus, although the data set has a RACF profile and is indicated as RACF-protected in the report (YES), it can nevertheless be accessed and is not really protected. You may want to list the contents of the data set profile (through the LISTDSD command) to see whether WARNING is set.

**UACC**

is the data set's universal access authority (UACC), if it is defined. The UACC is the default access authority that specifies how the data set can be accessed by users or groups not in the access list of the data set's RACF profile.

**Note:** The UACC does not necessarily indicate the actual authority that a user has to access the data set. The global access checking table may contain an entry applicable to the data set, or the user may be on the access list, if the data set has a discrete profile.

The following universal access authorities may appear:

**ALTER**

For a data set that is protected by a discrete profile, ALTER allows all users to read, update, or delete the data set.

**CONTROL**

For VSAM (virtual storage access method) data sets, CONTROL provides all users with the same authority that is provided with the VSAM CONTROL password; that is, authority to perform control interval access (access to individual VSAM data blocks), and to retrieve, update, insert, or delete records in the specified data set.

For non-VSAM data sets, CONTROL is equivalent to UPDATE.

**UPDATE**

allows all users to read or update the data set. UPDATE does not, however, authorize a user to delete the data set.

**READ**

allows all users to access the data set for reading or copying only.

**NONE**

does not allow users to access the data set.

**Report Messages**

The following message may appear below the report column headings:

**NO SELECTED DATA SETS FOUND**

**Explanation:** DSMON did not find any data sets meeting the criteria.

**Note:** Under normal circumstances, this message should not appear. If it does, notify your RACF security administrator or installation manager.

	S E L E C T E D	D A T A	S E T S	R E P O R T		
DATA SET NAME	VOLUME SERIAL	SELECTION CRITERION	RACF INDICATED	RACF PROTECTED	UACC	
CATALOG.AOCSMP.USERCAT	D94HV2	USER CATALOG	N.M.	YES	UPDATE	
CATALOG.CICSCAT	D83CL2	USER CATALOG	NO	YES	NONE	
CATALOG.CICSDCT	D83HW1	USER CATALOG	NO	YES	NONE	
CATALOG.CMNA00	CMNA00	USER CATALOG	N.M.	YES	NONE	
CICS.CURRENT.SDFHAUTH	DB2LD1	APF	NO	YES	NONE	
CICS.CURRENT.SDFHEXCI	DB2LD1	APF	NO	YES	READ	
CICS.CURRENT.SEYUAUTH	DB2LD1	APF	NO	YES	NONE	
CICS.NEW.SDFHAUTH	DB2LD1	APF	NO	YES	NONE	
CICSCAT.USERCAT	CIC330	USER CATALOG	N.M.			
DB1L.SDSNEXIT	SMS066	APF	NO	YES	READ	
DB2.DB2L.DB2PM.SDGOLOAD	DB2LS2	APF	NO	YES	READ	
DB2.DB2M.DB2PM.SDGOLOAD	DB2S01	APF	NO	YES	READ	
DB2.LOCAL.LOADLIB	DB2LS0	APF	NO	YES	READ	
DB2.USER.CATALOG	DB2PRD	USER CATALOG	NO	YES	NONE	
DB2L.DSNEXIT	DB2LS1	APF	NO	YES	READ	
DB2M.DSNEXIT	DB2MS0	APF	NO	YES	READ	
LINKLIST.DB2L.DSNLINK	DB2LS1	APF	NO	YES	READ	
		LNKLST - APF				
LINKLIST.DB2L.DSNLOAD	DB2LS1	APF	NO	YES	READ	
		LNKLST - APF				
LINKLIST.DB2M.DSNLINK	DB2MS0	APF	NO	YES	READ	
		LNKLST - APF				
LINKLIST.DB2M.DSNLOAD	DB2MS0	APF	NO	YES	READ	
		LNKLST - APF				
LINKLIST.DB2PM.SDGOLINK	DB2MS0	APF	NO	YES	READ	
NCP1.SSPLIB	TPPAK2	APF	NO	YES	READ	
NETVIEW.NETVIEW.USERLNK	TPPAK5	APF	NO	YES	NONE	
NETWORK.ANOMVS.USERLNK	TPPAK5	APF	NO	YES	READ	
POSIX.CBC.OSV1R2M0.USERCAT	BPXRTL	USER CATALOG	NO	YES	NONE	
SYS1.ACCOUNT	PPP002	APF	YES	YES	NONE	
		LNKLST - APF				
SYS1.AUTHLIB	PPP002	APF	YES	YES	READ	
		LNKLST - APF				
SYS1.CEE.SCEELKED	PRIPK3	APF	NO	YES	READ	
SYS1.CEE.SCEERUN	PRIPK3	APF	NO	YES	READ	
		LNKLST - APF				
SYS1.CICS410.LINKLIB	DB2LD1	APF	NO	YES	NONE	
		LNKLST - APF				
SYS1.CICS410.LPALIB	DB2LD1	APF	NO	YES	NONE	
SYS1.COMDLIB	PRIPK3	APF	NO	YES	READ	
		LNKLST - APF				
		SYSTEM				

Figure 28. Sample Selected Data Sets Report



---

## Appendix A. The RACF Report Writer

### Attention

The report writer is *no longer* the recommended utility for processing RACF audit records. The RACF SMF data unload utility is the preferred reporting utility. The report writer does not support all of the audit records introduced after RACF 1.9.2. Refer to Chapter 3, “The RACF SMF Data Unload Utility” on page 49, for more details.

The RACF report writer (RACFRW) uses SMF dates in the form *yyddd*. If you attempt to select a date range of records with a starting date that occurs before January 1, 2000 (for example, 99364) and the ending date occurs on or after January 1, 2000 (for example, 00002) the report writer will reject your request as it will consider the year 00 as coming before the year 99. Similarly, when sorting records by date, the report writer will treat 00 as coming before 99. IBM does not intend to enhance the RACF report writer to recognize this condition and to process the records differently, as IBM has stabilized RACFRW and will not make functional improvements to it. Other than this problem with record ordering, which should only occur if the input file has records both before and after January 1, 2000, RACFRW should properly process records with dates after January 1, 2000, if it would have handled those records if they had contained earlier dates.

A successful security mechanism requires that appropriate personnel, particularly the auditor and the security administrator, be able to assess the implementation of the security mechanism and the use of the resources it protects. The RACF report writer provides a wide range of reports that enable you to monitor and verify the use of the system and resources.

The RACF report writer lists the contents of system management facilities (SMF) records in a format that is easy to read. SMF records reside in the SMF data file. You can also tailor the reports to select specific SMF records that contain certain kinds of RACF information. With the RACF report writer, you can obtain:

- Reports that describe attempts to access a particular RACF-protected resource in terms of user name, user identity, number and type of successful accesses, and number and type of attempted security violations.
- Reports that describe user and group activity.
- Reports that summarize system use and resource use.

---

## How the RACF Report Writer Operates

The RACF report writer consists of three phases:

- Command and subcommand processing
- Record selection
- Report generation

See Figure 29 on page 114 for an overview of the RACF report writer. The figure also shows the replaceable module, ICHRSMFI, for the RACF report writer, and the RACF report writer installation-wide exit, ICHRSMFE.

ICHRSMFI is a nonexecutable module that contains default values for the RACF report writer sort parameters, dynamic-allocation parameters, and processing options. See *OS/390 Security Server (RACF) System Programmer's Guide* for a description of the contents of the module and an explanation of how to modify the module if necessary.

ICHRSMFE is an installation-wide exit that the RACF report writer calls during the record selection phase. The exit allows you to add functions such as the following to the RACF report writer:

- Create additional selection and or rejection criteria (or both) for records that the RACF report writer processes
- Modify naming conventions in records that the RACF report writer processes
- Add other reports to those that the RACF report writer provides.

Detailed information about coding the ICHRSME exit routine appears in *OS/390 Security Server (RACF) System Programmer's Guide*.

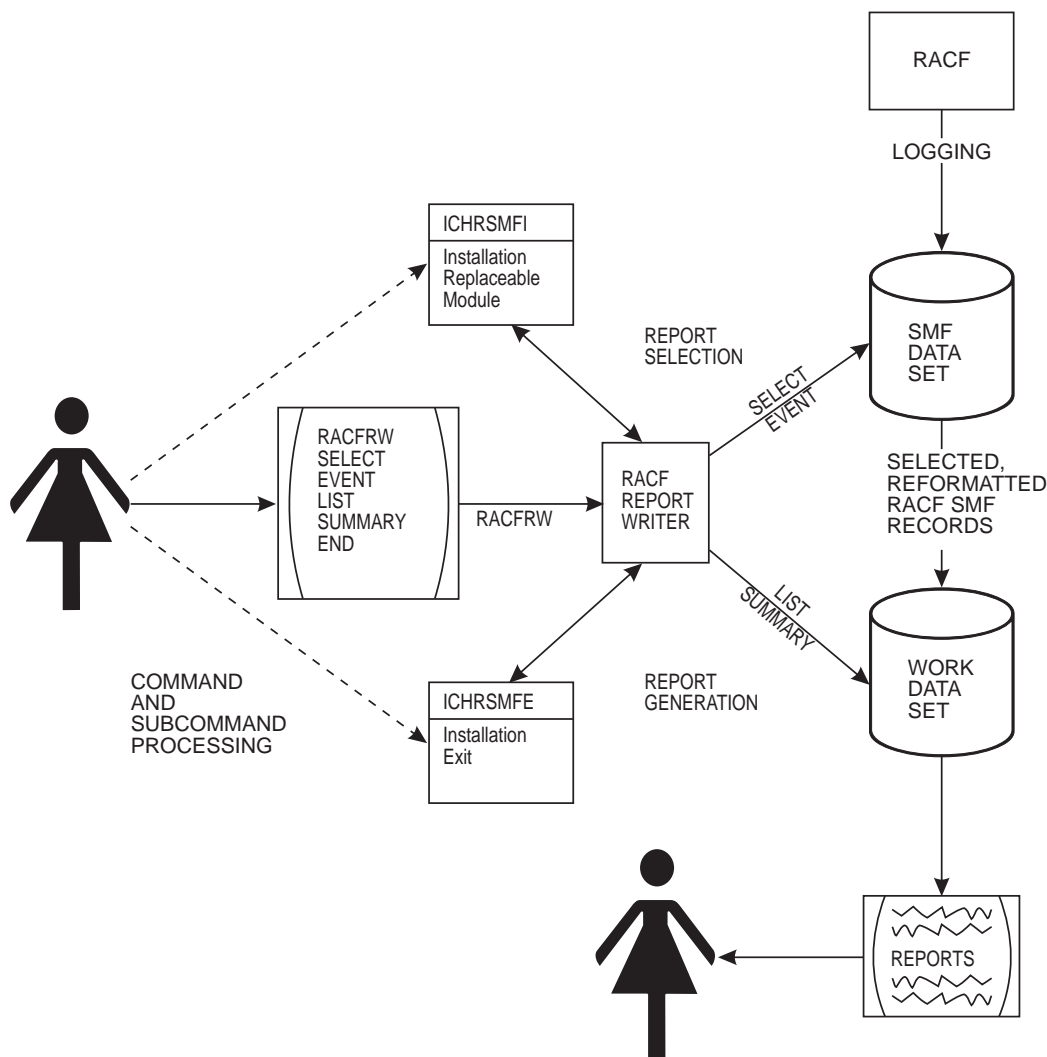

Figure 29. RACF Report Writer Overview



## Phase 1

### Command and Subcommand Processing:

The first phase, *command and subcommand processing*, starts when you enter the TSO command RACFRW or run the report writer as a batch job. As a command, RACFRW invokes the RACF report writer through the terminal monitor program (TMP) and places you in subcommand mode. In subcommand mode, you can enter the RACF report writer subcommands SELECT, EVENT, LIST, SUMMARY, and END. When the RACF report writer is invoked from a batch job, the batch job invokes the TMP through a job step in the JCL, and RACFRW commands and subcommands can be specified as data in stream to the job. See “The RACF Report Writer and the SMF Input Data Set” on page 118.

Briefly, the SELECT and EVENT subcommands specify which of the input records the RACF report writer selects and uses to generate the reports. You can then produce those reports by using the LIST subcommand to format and print a listing of each SMF record you select and the SUMMARY subcommand to format and print a summary listing of the SMF records. After entering all the subcommands you need, enter the END subcommand. END terminates subcommand mode and the first processing phase.

**Note:** Pressing PA1 or the attention key at any time during this first phase terminates the RACF report writer immediately and returns control to the TMP.

## Phase 2

### Record Selection:

During the second phase, *record selection*, the RACF report writer compares each record from the input file—the SMF records—against the criteria you specify on the SELECT and EVENT subcommands. The RACF report writer accepts as input only RACF-related SMF records. These are process records (SMF type 20, 30, 80, and 83) and status records (SMF type 81). In addition, the report writer generates a “fake” type 81 record for every SMF type 80 record that results from a SETROPTS or RVARY command.

For a description of SMF record types 20 and 30, see *OS/390 MVS System Management Facilities (SMF)*. For a description of SMF record types 80, 81, and 83, see *OS/390 Security Server (RACF) Macros and Interfaces*.

### Notes:

1. The SMF type 81 record contains “UCB” instead of an EBCDIC device name if the master RACF primary database is on a device with an address greater than X'FFF'. When the RACF report writer formats the type 81 record, this information is displayed for you to see.
2. The SMF type 83 subtype 1 record is generated when SETROPTS MLACTIVE is in effect and a RACF command (ALTDSD, ADDSD, DELDSD) has changed the security label in a profile. The record contains the names of the catalogued data sets affected by the security-label change. A link value is contained in both the SMF type 80 record for the RACF command and the SMF type 83 subtype 1 record. The link value is used to connect the list of data set names

affected by the security-label change with the RACF command that caused the change. The text in the report-writer output is "LINK=*numeric value*."

If there are migrated items in the list, and the migration facility is unavailable at the time the command is issued, the following messages will be printed after the items:

```
** Unable to verify this  
** migrated item.(1)
```

The number in parentheses denotes diagnostic information used by IBM support.

For more information on using the LISTDSD command, refer to *OS/390 Security Server (RACF) Command Language Reference*.

If you do not specify any SELECT or EVENT subcommands, the RACF report writer selects all of the records from the input file for further processing. If you specify options that limit your report, only limited information is saved.

### **Record Reformatting:**

To sort and print the SMF input records, the RACF report writer must reformat them. The report writer allocates an in-storage buffer for reformatting, using it on each SMF record being processed. The size of this buffer is determined by the WRKLRECL field in the installation-replaceable module ICHRSMFI unless LRECL is specified on SORTIN DD. The LRECL value in the SORTIN DD statement overrides the WRKLRECL statement used by RACFRW.

The report writer makes sure that the buffer is large enough for the base section of the SMF record. However, it does not guarantee that the relocate sections of the SMF record will fit.

In the report writer output, the process records that do not fit into the buffer are noted as *truncated*. The status records that do not fit will be noted as *bypassed*. The WRKLRECL default is 4096.

The RACF report writer copies the reformatted records to a work data set. You can save this work data set and use the reformatted records as input to a later run of the RACF report writer.

If the input consists of records previously saved using the report writer, those records are already reformatted. The RACF report writer skips the reformatting step for those records. Operands on the RACFRW command specify whether or not the RACF report writer is to reformat the input records and whether or not the work data set is to be saved for subsequent runs of the RACF report writer.

When the RACF report writer has compared all the input records against the selection criteria and, if necessary, has reformatted the selected records and copied them to a work data set the second processing phase is complete.

## Phase 3

### Report Generation:

During the third phase, *report generation*, the RACF report writer generates the reports that you request with the LIST and SUMMARY subcommands. It uses as input only the records from the work data set. The RACF report writer always produces a header page with a list of the subcommands that you have entered and describes the meanings of values for such activities as job initiation, TSO logon, resource access, and use of RACF commands that appear in the reports. The other reports depend on operands you have specified, but the RACF report writer always produces the reports you request according to a specific order. See the examples at the end of this chapter.

If you want a general summary report of overall system activity related to RACF, you can specify the GENSUM operand on the RACFRW command. The RACF report writer:

1. Collects the data for the general summary report during the record selection phase (see “Phase 2” on page 115) and prints it before any other reports during phase 3.
2. Produces reports for the LIST subcommand and lists all SMF records from the work data set in the sequence that you specified.
3. Produces a separate summary report of the SMF records for each SUMMARY subcommand you enter with a RACFRW command. Depending on the subcommand you enter, the report contains records by group, resource, command, RACF event, or owner activity.

Sample reports produced by GENSUM, LIST, and SUMMARY appear at the end of this chapter. When it has completed the last report, the RACF report writer terminates and returns control to the TMP.

---

## RACF Report Writer Command and Subcommands

The following tables summarize the main RACFRW command operands and subcommands that control report writer processing:

Table 8. Summary of RACFRW Command and Its Operands	
Operand	Result
GENSUM	Produces a general summary report of system activity related to RACF
NOGENSUM	Produces no general summary report
FORMAT	Specifies that SMF records are to be formatted for use by the report writer
NOFORMAT	Specifies that the input SMF records are already formatted for use by the report writer; no reformatting is necessary
SAVE	Saves the reformatted records on a work data set. Only those records that satisfy the specified SELECT/EVENT criteria are saved.

<i>Table 9. Summary of RACFRW Subcommands</i>	
<b>Subcommand</b>	<b>Result</b>
SELECT	Specifies which SMF records to choose from the input file for report writer processing
EVENT	Specifies further which SMF records to choose from the input file; for the report writer to process these records, each record must meet the criteria
LIST	Specifies that the report writer is to list each record that is processed by SELECT/EVENT groups
SUMMARY	Specifies that the report writer is to print summary reports for records processed by SELECT/EVENT groups
END	Terminates subcommand processing

## Planning Considerations

To use the RACF report writer at your installation, you must have:

- The DFSORT IBM Program Product (Program Number 5740-SM1), or equivalent.
- An output device that can handle 133 character lines.

## The RACF Report Writer and the SMF Input Data Set

The input data set to the RACF report writer consists of the following SMF record types:

- 20** Job initiation
- 30** Common address work data
- 80** RACF processing
- 81** RACF initialization
- 83** RACF processing

### Attention

Even though some commands use the relocate 44 section of the record, the output of these records is not consistent. The RACF SMF data unload utility is the preferred reporting utility.

## SMF Records

Records from the SMF data set must first be dumped to a data set that RACF can use as input. If you have access to the SMF data set, you can use the SMF dump program (IFASMFDP) to dump the SMF records. (If your installation does not allow you to access the SMF data set, see your SMF system programmer to find out how you can obtain the SMF records as input to the RACF report writer.)

## Running the Report Writer as A Batch Job

For large SMF data sets, you should run the report writer as part of a batch job. The following JCL is an example of how to dump the SMF records to a temporary data set and run the report writer as a batch job.

In Figure 30 on page 119, the SMF dump program IFASMFDP dumps record types 20, 30, 80, 81, and 83 from an SMF data set (SYS1.MANA) to a temporary data set (QSAMOUT DD) for use by the report writer.

```

/*****
/*****
/*
/*          RUN THE SMF DUMP PROGRAM.
/*
/*
/*****
/*****
//SMFDUMP EXEC PGM=IFASMFDP
//SYSPRINT DD SYSOUT=*
//VSAMIN DD DSN=SYS1.MANA,DISP=SHR
//QSAMOUT DD DSN=QSAMOUT,DISP=(NEW,PASS,DELETE),
//      SPACE=(TRK,(25,50),RLSE),UNIT=SYSALLDA
//SYSIN DD *
          INDD(VSAMIN,OPTIONS(DUMP))
          OUTDD(QSAMOUT,TYPE(020,030,080,081,083))
          DATE(89195,89195)
          SID(MVS1)
          SID(MVS3)
/*****
/*****
/*
/*          RUN THE RACF REPORT WRITER AS A BATCH JOB
/*          AND USE SMF DATA FROM QSAMOUT.
/*
/*
/*****
/*****
//RACFRW2 EXEC PGM=IKJEFT01
//SORTWKxx DD your sort work files
//SYSPRINT DD SYSOUT=*
//SYSTSPRT DD SYSOUT=*
//RSMFIN DD DISP=(SHR,PASS,DELETE),DSN=*.SMFDUMP.QSAMOUT
//SYSTSIN DD *,DLM=XX
          RACFRW TITLE('RACF REPORTS') GENSUM
          SELECT VIOLATIONS
          LIST TITLE('ACCESS VIOLATIONS SUMMARY REPORT')
          SUMMARY RESOURCE BY(USER)
          END
XX

```

Figure 30. JCL for Dumping SMF Records and Running the Report Writer as a Batch Job

You can specify options for IFASMFDP on the SYSIN INDD statement, and the selection criteria for the SMF records on the SYSIN OUTDD statement. You can also specify the start and end date for the dump program in Julian format (YYDDD) on SYSIN DATE and the system identification on SYSIN SID.

For more information about IFASMFDP and the SMF dump options, see *OS/390 MVS System Management Facilities (SMF)*.

RACFRW then uses the temporary data set QSAMOUT as input defined on the RSMFIN DD statement, and you can specify the report-writer command and subcommands as in-stream data to SYSTSIN DD.

## Running the Report Writer Using the RACFRW Command

You can also run the RACF report writer as a TSO command. In TSO ready mode enter **RACFRW**. RACF places you in subcommand mode, and you can enter the report writer subcommands (SELECT, EVENT, LIST, SUMMARY, and END).

If you run the report writer as a TSO command, you must pre-allocate the data set that contains the selected SMF records as RSMFIN and use it as input to the report writer command and subcommands. See “Pre-allocating Data Sets” for more information about pre-allocating data sets for the report writer.

## Pre-allocating Data Sets

If you run the report writer as a TSO command, pre-allocate the data sets required by the RACF report writer using the following ddnames:

**RSMFIN** The input data set or sets. Note, however, that if you enter the DATASET operand on the RACFRW command, the RACF report writer assigns a system-generated DD name to this input data set and ignores RSMFIN. If you neither pre-allocate the input data set nor specify the DATASET operand, the RACF report writer issues message ICH64305I, and terminates immediately.

**SYSPRINT** The output data set. If you do not pre-allocate this output data set, the RACF report writer allocates this data set to a SYSOUT data set (which goes to the terminal on which you are entering the commands and subcommands).

**SORTIN** The work data set. If you enter the SAVE operand on the RACFRW command, the RACF report writer assigns SORTIN to the work data set that you specify in the SAVE operand. If you pre-allocate the work data set or specify the SAVE operand, the RACF report writer saves this work data set for future use; otherwise, it allocates the work data set to a temporary data set and deletes it at job termination. See the SAVE and FORMAT/NOFORMAT options described in “RACFRW Command” on page 122.

If the logical record length is specified, it overrides the WRKLRECL field in the installation-replaceable ICHRSMFI module. The default value of WRKLRECL is 4096. If the logical record length you specify is not large enough to hold the largest SMF record from RSMFIN, the report writer truncates the record, losing some of the information for the record's output.

**SORTLIB** The system library that contains the SORT/MERGE load modules. If you do not pre-allocate this system library, the RACF report writer allocates it to the sort data set named in SORTDSN in ICHRSMFI. Initially, the name in SORTDSN is SYS1.SORTLIB.

**SORTDDNM** The SORT/MERGE messages. The RACF report writer allocates these messages to the data set named in SORTDDNM in ICHRSMFI. If you do not pre-allocate these messages, they go to the terminal on which you are entering the commands and subcommands, because the initial name in SORTDDNM is SYSOUT.

**SORTWKxx** The SORT/MERGE work file(s), named SORTWK01 to SORTWKnn. If you do not pre-allocate these files, dynamic allocation occurs, using the dynamic allocation parameter specified in SORTDYN in ICHRSMFI. Initially, SORTDYN contains 'DYNALLOC=3350'.

Note that any data set that you pre-allocate remains allocated after the RACF report writer terminates, while any data set allocated by the RACF report writer is deallocated before termination.

## RACF Report Writer Return Codes

After completing, the RACF report writer returns control to the terminal monitor program (TMP) with a return code in register 15.

The following are possible return codes:

Return Code	Meaning
0	The report writer has terminated normally.
12	The report writer has not terminated successfully for one of the following reasons: <ul style="list-style-type: none"><li>• It could not dynamically allocate any needed resource that was not pre-allocated by the user</li><li>• It could not open any needed resource</li><li>• It received a nonzero return code from a service routine that it has invoked</li><li>• It received a nonzero return code from the SORT/MERGE routines.</li></ul>

If you receive a return code of 12, check to see whether any error messages were issued when you invoked the report writer.

- If you receive a return code of 12 when the report writer is running in batch, check that the job statement in the JCL specifies MSGLEVEL=(1,1).
- If you receive a return code of 12 when you invoke the report writer from a TSO terminal, make sure the following option is included in your user profile:

```
profile wtpmsg msgid
```

For more information on report writer error messages, see *OS/390 Security Server (RACF) Messages and Codes*.

## Useful Hints

When you use the RACF report writer, consider the following:

- You must use the SMF dump program, IFASMFDP, to dump the SMF data set, which is a VSAM data set, into a QSAM data set, which is what the RACF report writer requires. For additional information on IFASMFDP, see *OS/390 MVS System Management Facilities (SMF)*.
- In an installation using RACF to protect multiple systems, each system writes RACF-generated SMF records to a different data set. You can concatenate all of these data sets into a single data set for input to the RACF report writer. Later, should you have to separate the information based on the identifier of the system that generated it, you could use the SYSID operand on either the LIST or the SELECT subcommand.
- By using the SELECT and EVENT subcommands, you can retrieve individual SMF records of interest for display at a TSO terminal (display screen).

- If your SMF file is large or resides on multiple tape volumes, you may consider specifying the SAVE operand for the work data set that you create. This action reduces the amount of time and number of devices you need, should you need to use this work data set again to produce additional reports. Note that by using SELECT and EVENT subcommands, you can create and save a subset of a work data set that you saved in a previous run of the RACF report writer.
- Your system programmer can provide special SMF record selection and tailoring by using the RACF report-writer exit routine ICHRSME. For more information, see *OS/390 Security Server (RACF) System Programmer's Guide*.
- The RACF report writer runs as a postprocessor of RACF and does not interfere with normal RACF processing.

## RACFRW Command

This section shows the function and syntax of the RACF report writer command (RACFRW) and subcommands (SELECT, EVENT, LIST, SUMMARY, and END). The command and subcommands are not listed alphabetically, but in the order in which you are likely to enter them. This order is: RACFRW, SELECT, EVENT, LIST, SUMMARY, and END.

The following key defines the symbols used in this chapter to represent the syntax of the command and subcommands:

UPPERCASE	characters must appear as shown
lowercase	characters indicate that the user supplies the information
list...	indicates that the item can be listed more than once
{ }	group alternative items; you can only specify one item
[ ]	indicates an optional item that you can specify
<b><u>KEYWORD</u></b>	indicates the default when no item is specified

Figure 31. Key to Symbols in Command Definitions

The TSO command RACFRW invokes the RACF report writer. After you enter the RACFRW command, TSO places you in subcommand mode and prompts you to enter the RACF report-writer subcommands until you enter the END subcommand.

On the RACFRW command, you can specify the source and disposition of input records, the data to be passed to the installation-wide exit routine (ICHRSMFE), whether or not the RACF report writer is to reformat the input records, and whether or not the RACF report writer is to print a general summary report. (See *OS/390 Security Server (RACF) System Programmer's Guide* for further information about the installation-wide exit ICHRSME.)



### The Syntax of the RACFRW Command:

```
RACFRW      [TITLE('q-string')]

            [DATA('q-string')]

            [{FORMAT  }]
            [{NOFORMAT}]

            [{DSNAME  }] (name-list...)
            [{DATASET}]

            [SAVE(name)]

            [LINECNT( { 60 } ) ]
            [           {number} ]

            [{GENSUM  }]
            [{NOGENSUM}]
```

#### **TITLE('q-string')**

specifies a string of up to 132 characters, enclosed in single quotation marks, to be used as a default heading for the report pages, if the TITLE operand on either the SUMMARY or LIST subcommand does not specify a unique report heading for a requested report.

#### **DATA('q-string')**

specifies a string of up to 256 characters of data, enclosed in single quotation marks, to be passed to the installation-wide exit routine (ICHRSMFE).

#### **FORMAT**

specifies that the RACF SMF records used as input to the RACF report writer must be reformatted (from the way they appear in the SMF records) before processing. For additional information about the reformatted records, see *OS/390 Security Server (RACF) System Programmer's Guide*. FORMAT implies that the RACF report writer has not previously processed the input records. FORMAT is the default value.

#### **NOFORMAT**

specifies that the RACF SMF records used as input to the RACF report writer are already reformatted and suitable for processing. NOFORMAT implies that the input records have been processed previously by the RACF report writer and saved. You can save input records by specifying the SAVE operand.

**Note:** Specifying FORMAT for a data set that is already reformatted or specifying NOFORMAT for a data set that is not already reformatted can cause unpredictable results.

If report-writer input is from SMF, records are not reformatted. If input is a file saved from a previous report-writer run, records are reformatted.

### **Restriction**

If records have been reformatted and saved using the SAVE operand on one release of RACF report writer, the same release must be used to process the saved reformatted records. For example, RACF 1.9 reformatted records must be processed with RACF 1.9. SMF records from previous RACF releases, however, are supported. If you want to process SMF data from previous releases, archive the original SMF records rather than the reformatted records.

### **DSNAME(name-list...) or DATASET(name-list...)**

specifies the name of one or more cataloged data sets to be concatenated and used as input to the RACF report writer. If you omit this operand, the RACF report writer uses as input the data set you have pre-allocated to the RSMFIN DD name. For more information on preallocating RSMFIN, see “Pre-allocating Data Sets” on page 120.

### **SAVE(name)**

specifies the name of a sequential data set to be assigned to the work data set that is to contain the selected, reformatted RACF SMF records. If this ‘name’ data set is new, the RACF report writer allocates and catalogs it. If this ‘name’ data set is old, the RACF report writer replaces the data currently in the data set with the new data and keeps the data set. You can use this saved work-data set as input to a later run of the RACF report writer.

If you omit this operand and have not pre-allocated a SORTIN DD name, the work-data set is deleted at job termination.

### **LINECNT(number)**

specifies the maximum number of lines to be written before ejecting to a new page. The minimum number that you can specify is 20. If you specify a number lower than 20, LINECNT defaults to 20. If you omit this operand, LINECNT defaults to 60.

### **GENSUM**

specifies that a general summary report is to be printed. This report contains various statistics about all the RACF SMF records processed, such as total JOB/LOGON attempts, successes, and violations, total resource accesses, successes, and violations, and a breakdown of JOB/LOGON and resource access violations by hour.

### **NOGENSUM**

specifies that a general summary report is not to be printed. NOGENSUM is the default value.

## **RACFRW Subcommands**

When you invoke RACFRW as a TSO command, you are placed in subcommand mode. You can then enter subcommands to select the records and the format for the reports.

## SELECT Subcommand

The SELECT subcommand allows you to choose specific records from the input file containing the RACF SMF records. The RACF report writer reformats these selected records, if necessary, and copies them to an MVS work-data set. Although all input records are used for the general summary report, the RACF report writer can list and generate summary reports for only the records that are indicated on the SELECT subcommand.

**Note:** RACF reports are only as good as the SMF records used as input to them. You need to carefully consider your installation's needs when selecting audit options and be sure the report writer has enough data to make useful reports.

## SELECT/EVENT Groups

SELECT and EVENT subcommands provide a way to tailor RACF report-writer output. It is easier for you to review a few, selected reports than to examine all the data at once. SELECT and EVENT commands work together to restrict the SMF records that the report writer uses for input. You can run the report writer several times on the same SMF data using different SELECT and EVENT criteria to obtain several reports on specific topics. You can issue SELECT subcommand separately or with EVENT subcommands to form what is called a SELECT/EVENT group.

For each run of the report writer, you can specify zero or more SELECT/EVENT groups. Each group consists of a SELECT subcommand followed by zero or more EVENT subcommands. A second SELECT subcommand indicates the beginning of another group.

For an SMF record to be used in a RACF report, it must meet the criteria of at least one of the SELECT/EVENT groups. The SMF record must meet all the criteria of the SELECT subcommand plus all the criteria of at least one of the EVENT subcommands in that group.

A SELECT/EVENT group must begin with a SELECT subcommand, even if it is a SELECT subcommand with no operands. You can then follow this subcommand with up to 49 EVENT subcommands that specify additional selection criteria for that group. If you do not specify an EVENT subcommand, RACF uses only the criteria from the SELECT subcommand. See "EVENT Subcommand" later in this chapter.

If you specify multiple SELECT subcommands or SELECT/EVENT groups or both, you can specify the groups in any order. The listing and summary reports that you request, however, will reflect *all* the records that have been selected by *all* the groups, not just the records selected by one particular SELECT/EVENT group. If you do not issue any SELECT subcommands or SELECT/EVENT groups, *all* the RACF SMF records from the input file are selected.

The RACF report writer can process a maximum of 50 SELECT and EVENT subcommands. If you enter more than 50, TSO accepts only the first 50, then prompts you to enter a subcommand other than SELECT or EVENT.

The following example produces a listing of all unsuccessful logons and all successful SETROPTS commands.

```
RACFRW
SELECT VIOLATIONS
EVENT LOGON
SELECT SUCCESSES
EVENT SETROPTS
LIST
END
```

The next example provides a listing of every unsuccessful RACF event (logons, accesses, SVCs, commands) plus successful logons and successful SETROPTS commands.

```
RACFRW
SELECT VIOLATIONS
SELECT SUCCESSES
EVENT LOGON
EVENT SETROPTS
LIST
END
```

The following example results in a listing of every RACF-related SMF record.

```
RACFRW
LIST
END
```

**Note:** Use a comma to separate items in a list of operands for SELECT or EVENT. If you must continue items in a list on another line, use the standard TSO continuation, as in the following example:

```
SELECT DATE(89195:89197) TIME(010000:120000) USER(user1,user2,+
user3,user4,user5)
```

See the syntax of the SELECT and EVENT subcommands for those operands that allow you to specify lists of items.

### The syntax of the SELECT subcommand:

```
{SELECT}    [DATE  {(begin-number:end-number)} ]
{SEL  }     [      {(number-list...)}          ]

           [TIME  {(begin-number:end-number)} ]
           [      {(number-list...)}          ]

           [{VIOLATIONS}]
           [{SUCSESSES }]
           [{WARNINGS  }]

           [{USER(name-list...)}]
           [{NOUSER      }]

           [{JOB(name-list...)}]
           [{NOJOB       }]

           [{OWNER(name-list...)}]
           [{NOOWNER     }]

           [GROUP(name-list...)]

           [STEP(name-list...)]

           [{STATUS}]
           [{PROCESS}]

           [SYSID(value-list...)]

           [ AUTHORITY( [NORMAL] [SPECIAL]      ]
           [              [OPERATIONS] [AUDITOR] ]
           [              [EXIT] [FAILSOFT]      ]
           [              [BYPASSED] [TRUSTED]) ]

           [ REASON( [CLASS] [USER] [SPECIAL]      ]
           [          [RESOURCE] [RACINIT]          ]
           [          [COMMAND] [CMDVIOL] [AUDITOR] ]
           [          [SECAUDIT] [VMAUDIT]          ]
           [          [SECLABELAUDIT] [LOGOPTIONS] ]
           [          [COMPATMODE] [APPLAUDIT]) ]

           [TERMINAL(name-list...)]
```

#### **DATE(begin-number:end-number) or DATE(number-list...)**

specifies a range (in ascending order) or a list of dates in the form YYDDD that are to be selected for further processing.

#### **TIME(begin-number:end-number) or TIME(number-list...)**

specifies a range (in ascending order) or a list of times in the form HHMMSS that are to be selected for further processing.

#### **VIOLATIONS**

specifies that only records identifying security violations are to be selected for further processing. This field applies to PROCESS records only.

**SUCCESES**

specifies that only records identifying successful access attempts are to be selected for further processing. SUCCESES applies to PROCESS records only.

**WARNINGS**

specifies that only records for which a warning message was issued are to be selected for further processing. This field applies to PROCESS records only.

If you do not specify VIOLATIONS, SUCCESES, or WARNINGS, none of these is used as a selection criterion.

**USER(name-list...)**

specifies a list of user IDs that are to be selected for further processing. USER applies to PROCESS records only. If you omit both the USER and NOUSER operands, the RACF report writer selects all records containing user IDs. (See Notes 1 and 2 on page 131.)

**NOUSER**

specifies that:

- Records containing user IDs are not to be selected for further processing
- Records containing undefined users are selected. You can use the list to define those user IDs if you wish.

If you omit both the USER and NOUSER operands, the RACF report writer selects all records containing user IDs. If you specify both the NOUSER and NOJOB operands, the RACF report writer ignores both operands. (See Notes 1 and 2 on page 131.)

**JOB(name-list...)**

specifies a list of job names that are to be selected for further processing. JOB applies to PROCESS records only. If you omit both the JOB and NOJOB operands, the RACF report writer selects all records containing job names. (See Note 1 on page 131.)

**NOJOB**

specifies that records that contain job names are not to be selected for further processing. If you omit both the JOB and NOJOB operands, the RACF report writer selects all records containing job names. If you specify both the NOUSER and NOJOB operands, the RACF report writer ignores both operands. (See Note 1 on page 131.)

**OWNER(name-list...)**

specifies a list of resource owner names that are to be selected for further processing. OWNER applies to PROCESS records only. If you omit both the OWNER and NOOWNER operands, owner is not a selection criterion.

**NOOWNER**

specifies that records that contain resource owner names are not to be selected for further processing. If you omit both the OWNER and NOOWNER operands, owner is not a selection criterion.

**GROUP(name-list...)**

specifies a list of group names that are to be selected for further processing. GROUP applies to PROCESS records only. (See Note 1 on page 131.)

**STEP(name-list...)**

specifies a list of step names that are to be selected for further processing.  
STEP applies to PROCESS records only. (See Note 1 on page 131.)

**STATUS**

specifies that only STATUS records are to be selected for further processing.  
STATUS records are RACF SMF record types 80 (generated by the SETROPTS or RVARY command) and 81.

**PROCESS**

specifies that only SMF record types 20, 30, 80, and 83 are to be selected for further processing.

**SYSID(value-list...)**

specifies a list of system identifiers that are to be selected for further processing.

**AUTHORITY(type...)**

specifies a list of authority types that are to be selected for further processing.  
AUTHORITY applies to PROCESS records only. Type can be any of the following:

SPECIAL	Selects records produced because the user had the SPECIAL or group-SPECIAL attribute
OPERATIONS	Selects records produced when access was granted because the user had the OPERATIONS or group-OPERATIONS attribute
AUDITOR	Selects records produced because the user had the AUDITOR or group-AUDITOR attribute
EXIT	Selects records produced when access was granted by an installation-wide exit routine
NORMAL	Selects records produced when access was granted for a reason other than those listed above (for example, when the user had sufficient access authority)
FAILSOFT	Selects records produced when failsoft processing was in effect
BYPASSED	Selects records produced because of accesses in which RACF authority checking was bypassed because BYPASS was specified on the user ID
TRUSTED	Selects records produced when access was granted because the user had the trusted attribute.

**REASON(value...)**

specifies the reasons for logging the records that are to be selected for further processing. The REASON operand applies to PROCESS records only. Its value can be any of the following:

CLASS	Selects records produced because auditing of profile changes was in effect for a particular class. This record was produced because SETROPTS AUDIT was in effect.
USER	Selects records produced because auditing was in effect for the specific users. This record was produced because UAUDIT was specified for the user.

SPECIAL	<p>Selects records produced because:</p> <ul style="list-style-type: none"> <li>• SETROPTS SAUDIT is in effect, which produces records for RACF commands requiring SPECIAL or group-SPECIAL authority.</li> <li>• SETROPTS OPERAUDIT is in effect, which produces records for resource accesses requiring OPERATIONS or group-OPERATIONS authority.</li> </ul> <p>If both SAUDIT and OPERAUDIT are in effect, records for both are selected. If neither one is in effect, no records are selected.</p>
RESOURCE	Selects records produced because auditing was in effect for the specific resource or because a RACHECK installation-wide exit routine requested auditing. (See Note 3 on page 131.)
RACINIT	Selects records produced by a RACINIT request.
COMMAND	Selects records produced by commands that are always logged.
CMDVIOL	Selects records produced because auditing of command violations was in effect. This record was produced because SETROPTS CMDVIOL was in effect.
AUDITOR	Selects records produced because auditing of the specific resource was in effect. This record was produced because GLOBALAUDIT was specified in the profile. (See Note 3 on page 131.)
SECAUDIT	Selects records produced because auditing of resources according to SECLEVEL was in effect. This record was produced because SETROPTS SECLEVELAUDIT was in effect.
VMAUDIT	Selects records produced because auditing of specific VM events was in effect. This record has meaning only if you are sharing a database with a VM system.
SECLABELAUDIT	Selects records produced because auditing of resources according to SECLABEL was in effect.
LOGOPTIONS	Selects records produced because LOGOPTIONS auditing was in effect for a particular class.
COMPATMODE	Selects records produced because SETROPTS COMPATMODE was in effect.
APPLAUDIT	Selects records produced because SETROPTS APPLAUDIT was in effect.
<b>TERMINAL(name-list...)</b>	
specifies a list of terminal IDs that are to be selected for further processing. TERMINAL applies to PROCESS records only.	



**Notes:**

1. Users who are not defined to RACF do not have a RACF user ID. Furthermore, they cannot connect to RACF. For this reason, the RACF SMF records associated with these MVS users contain the job name in place of the user ID and the step name in place of the group name.

Specifying `SELECT USER(USERA)` selects records for USERA as well as all records that have a job name in place of a user ID. If records for USERA only are desired, specify:

```
SELECT USER(USERA) NOJOB
```

Similarly, specifying `SELECT GROUP(GROUPA)` selects records for GROUPA, as well as records that have a step name in place of a group name. If records for GROUPA only are desired, specify:

```
SELECT GROUP(GROUPA) STEP(any-name)
```

There is no `NOSTEP` parameter.

2. If the user name is available in the relocate section of SMF record type 80, RACF includes it in both the `PROCESS` records listing and the `SUMMARY` reports.
3. The RACF report writer can select a record because of either `RESOURCE` or `AUDITOR` or both `RESOURCE` and `AUDITOR`.

## EVENT Subcommand

The `EVENT` subcommand allows you to specify selection criteria related to particular RACF events. For a record to be selected for further processing by the RACF report writer, it must satisfy *all* the selection criteria that you specify on this `EVENT` subcommand.

You can use the `EVENT` subcommand only with a `SELECT` subcommand in a `SELECT/EVENT` group. With the `EVENT` subcommand, you can create a subset of the records that have already met the selection criteria specified on the `SELECT` subcommand. ("SELECT Subcommand" on page 125 describes `SELECT/EVENT` groups in more detail.)

The `EVENT` subcommand applies to `PROCESS` records only.

### The syntax of the EVENT subcommand:

```

{ EVENT}          event-name
{ EV   }

[EVQUAL(value-list...)]

[CLASS(name-list...)]

[NAME(name-list...)]

[DSQUAL(name-list...)]

[INTENT( [ALTER] [CONTROL] [UPDATE] ]
[        [READ]   [NONE]  )      ]

[ALLOWED( [ALTER] [CONTROL] [UPDATE] ]
[          [READ]   [NONE]  )      ]

[NEWNAME(name-list...)]

[NEWDQUAL(name-list...)]

[          {begin-number:end-number} ]
[ LEVEL( {                                } ) ]
[          {number-list...           } ]

```

### event-name

specifies one of the following valid event names:

LOGON	TSO logon or batch job initiation
ACCESS	Access to a RACF-protected resource
ADDVOL	Add a volume to a multivolume data set or tape volume set
RENAME	Rename a data set, SFS file, or SFS directory
DELETE	Delete a resource
DELVOL	Delete one volume of a multivolume data set or tape volume set
DEFINE	Define a resource
ALLSVC	All of the preceding functions (ACCESS, ADDVOL, RENAME, DELETE, DELVOL, and DEFINE)
ADDSD	ADDSD command
ADDGROUP	ADDGROUP command
ADDUSER	ADDUSER command
ALTDSD	ALTDSD command
ALTGROUP	ALTGROUP command
ALTUSER	ALTUSER command
CONNECT	CONNECT command
DELDSD	DELDSD command
DELGROUP	DELGROUP command
DELUSER	DELUSER command
PASSWORD	PASSWORD command
PERMIT	PERMIT command
RALTER	RALTER command
RDEFINE	RDEFINE command
RDELETE	RDELETE command

REMOVE	REMOVE command
RVARY	RVARY command
SETROPTS	SETROPTS command
ALLCOMMAND	All of the preceding RACF commands (ADDSD through SETROPTS)
APPCLU	Partner LU verification through use of APPCLU profile.
GENERAL	General purpose auditing

Not all of the EVENT subcommand operands are valid with certain event names.

#### **EVQUAL(value-list...)**

specifies a list of event qualifiers to be selected.

#### **CLASS(class-name...)**

specifies a list of resource class names to be selected. Only the DATASET class and class names found in the class descriptor table are valid.

#### **NAME(name-list...)**

specifies a list of resource names to be selected. In the NAME field, you must specify a fully qualified data set name, *not* a profile name for RACF SVC events (ACCESS, ADDVOL, RENAME, DELETE, DELVOL, DEFINE, ALLSVC). On the other hand, you must specify a profile name, *not* a fully qualified data set name, in the NAME field for RACF command events (ADDSD, ALTDSD, DELDSD, PERMIT, RALTER, RDEFINE, RDELETE, ALLCOMMAND).

To select specific data sets, you must specify fully qualified dataset names in the 'name-list'. Also, if a dataset has been renamed and you want to use this operand to select the old dataset name, you must specify the fully qualified, old data set name in the 'name-list'. This operand is not valid with the LOGON event name. You can specify generic names if you are looking for commands issued against that profile.

#### **DSQUAL(name-list...)**

specifies a list of dataset qualifiers to be selected. Valid dataset qualifiers are any user IDs or group names used as the high-level qualifier of a dataset name or any qualifiers supplied by the ICHRSMFE installation-wide exit routine. If a data set has been renamed and you want to use this operand to select the old dataset name, you must specify the qualifier of the old dataset name in the 'name-list'.

To obtain records that are pertinent solely to the dataset class, you must also specify CLASS(DATASET); otherwise, you receive records for all valid classes.

#### **INTENT**

specifies a list of intended access authorities to be selected. An intended access authority is the minimum authority needed by a user to access a particular resource (not the actual authority held by the user). The valid intended access authorities are ALTER, CONTROL, UPDATE, READ, and NONE. The INTENT operand is valid only with the ACCESS event name.

#### **ALLOWED**

specifies a list of allowed access authorities to be selected. An allowed access authority is the actual authority held by the user requesting access to a particular resource (not the minimum authority needed by the user to access that resource). The valid, allowed access authorities are ALTER, CONTROL, UPDATE, READ, and NONE. The ALLOWED operand is valid only with either the ACCESS or the ADDVOL event names.

**NEWNAME(name-list...)**

specifies a list of new, fully qualified resource names to be selected. This operand is valid only with the RENAME event name.

**NEWDSQUAL(name-list...)**

specifies a list of qualifiers for new dataset or generic names to be selected. Valid qualifiers are any user IDs or group names used as the high-level qualifier of a dataset name or any qualifiers supplied by the ICHRSMFE installation-wide exit routine. This operand is valid only with the RENAME event name.

**LEVEL(begin-number:end-number) or LEVEL(number-list)**

specifies a range (in ascending order) or a list of resource levels to be selected.

The meaning of the level indicator is set by your installation with the ADDSD, ALTDSD, RDEFINE, and RALTER commands. See the *OS/390 Security Server (RACF) Command Language Reference* for more information about the LEVEL operand.

## LIST Subcommand

The LIST subcommand formats and prints a listing of each individual RACF SMF record (both PROCESS and STATUS) that passes the selection criteria specified on the SELECT and EVENT subcommands. On the LIST subcommand, you can specify the title, sort sequence, and format control for the listing. The RACF report writer processes only one LIST subcommand at a time; if you enter more than one, the RACF report writer recognizes only the last LIST subcommand that you have entered. (The RACF report writer does all processing after you enter the END command.)

If you want to execute a LIST subcommand more than once to produce your reports, you must run the report writer each time. If you use the same selection criteria for each LIST subcommand you run, use the SAVE operand on RACFRW to specify the work-data set that is to contain the selected, reformatted SMF records. In this way, you can avoid unnecessary processing each time you run the report writer.

### The syntax of the LIST subcommand:

```
{LIST}          [TITLE('q-string')]
{L  }

                [SORT( [DATE] [TIME] [SYSID]      ]
                [      [USER] [GROUP] [EVENT]     ]
                [      [EVQUAL] [TYPE] [NAME]      ]
                [      [CLASS] [TERMINAL] [JOBID]  ]
                [      [OWNER] [SECLABEL]          ]
                [      [APPLAUDIT])                ]

                [{ASCEND }]
                [{DESCEND}]

                [NEWPAGE]
```

**TITLE('q-string')**

specifies a string of up to 132 characters, enclosed in single quotation marks, to be used as the heading for each page of this particular listing. If you omit this operand but specify a default heading in the TITLE operand of the RACFRW command, the default heading appears on each page of the listing. If you omit both this operand and the RACFRW TITLE operand, no heading at all appears on the listing.

**SORT(field-list)**

specifies the fields of the input record (a reformatted RACF SMF record) that are to be used for sorting. If you specify the LIST subcommand without specifying the SORT operand, the RACF report writer sorts the records by RCDTYPE, at offset 5(5) in the reformatted SMF record, with STATUS records preceding PROCESS records. If you specify SORT operand values, the records are then further sorted within the STATUS and PROCESS groups by the fields that you specify on the SORT operand.

The sequence in which you specify the SORT operands determines the sequence in which the RACF report writer sorts the records. For example, specifying SORT(OWNER GROUP USER DATE TIME) causes the RACF report writer to sort according to the profile owner first, then the group name, then the user name. If you omit the SORT operand, the order in which the records were written to SMF is not necessarily the order in which the records appear in the output listing, unless you have specified EQUALS in the SORTEQU field of the installation-replaceable module (ICHRSMFI).

The following table describes the operands you can use to select a sort sequence. Even though these operands apply only to process records, specifying them does not affect the order of status records.

OPERAND	DESCRIPTION
DATE	Julian date (YYDDDF) that the job entered the system
TIME	Time of day (HHMMSSTH)
SYSID	System identifier
USER	User (job) names
GROUP	Group (step) names
EVENT	Security-event codes
EVQUAL	Security-event code qualifiers
TYPE	Event types: 1 = JOB/LOGON events 2 = SVC events 3 = command events
NAME	Names of resources within event types: user ID for JOB/LOGON events RESOURCE NAME for SVC and command events
CLASS	Resource class names
TERMINAL	Terminal ID
JOBID	Job ID from SMF job management record
OWNER	Owner of the resource
SECLABEL	Security label
APPLAUDIT	APPLAUDIT key 8-byte key linking records of APPC/MVS transactions

**ASCEND**

specifies that the fields identified by the DATE and TIME operands are to be sorted in ascending order. If you omit the DATE and TIME operands, this operand is ignored.

ASCEND is the default value.

**DESCEND**

specifies that the fields identified by the DATE and TIME operands are to be sorted in descending order. If you omit both the DATE and TIME operands, this operand is ignored.

**NEWPAGE**

specifies that the listing is to start printing on a new page whenever the value in the major (first) sort field changes. If you omit the SORT operand, this operand is ignored.

## **SUMMARY Subcommand**

The SUMMARY subcommand causes the RACF report writer to format and print reports that summarize the information in the RACF SMF records that meet the selection criteria on the SELECT and EVENT subcommands.

Using the SUMMARY subcommand, you can request reports that summarize the following:

- Group activity
- User activity
- Resource activity
- Security-event activity
- RACF command activity
- Owner activity
- Group activity broken down by resource
- User activity broken down by resource
- Resource activity broken down by user
- Resource activity broken down by group
- Resource activity broken down by security event
- Security event activity broken down by resource
- RACF command activity broken down by user
- RACF command activity broken down by group
- RACF command activity broken down by resource
- Owner activity broken down by resource.

On a SUMMARY subcommand, you can specify only one of the activities mentioned in the preceding list. You can, however, enter as many as 16 different SUMMARY subcommands for each RACFRW command. You can thus request reports of all possible activities in one run of the RACF report writer. (Note that, if you accidentally enter more than one SUMMARY subcommand for the same type of activity, it does not cause an error; the RACF report writer recognizes only the last one.) The order in which you enter the SUMMARY subcommands is the order in which the summary reports are printed.

### The syntax of the SUMMARY subcommand:

```
{SUMMARY}      name1  [BY(name2)]
{SUM  }

                [ {VIOLATIONS} ]
                [ {SUCCESES  } ]
                [ {WARNINGS  } ]

                [NEWPAGE]

                [TITLE('q-string')]
```

#### **name1**

specifies the major field on which information is to be grouped and summarized. The valid values for name1 are: GROUP, USER, RESOURCE, EVENT, COMMAND, and OWNER.

#### **BY(name2)**

specifies a minor field within the major field on which information is to be grouped and summarized also. The valid values for name2 are: GROUP, USER, RESOURCE, and EVENT.

**Note:** Only the following single name and name1 [BY(name2)] combinations are valid:

GROUP	RESOURCE BY(USER)
USER	RESOURCE BY(GROUP)
RESOURCE	RESOURCE BY(EVENT)
EVENT	EVENT BY(RESOURCE)
COMMAND	COMMAND BY(USER)
OWNER	COMMAND BY(RESOURCE)
GROUP BY(RESOURCE)	COMMAND BY(GROUP)
USER BY(RESOURCE)	OWNER BY(RESOURCE)

#### **VIOLATIONS**

specifies that only information about access violations is to be included in the summary.

#### **SUCCESES**

specifies that only information about successful access attempts is to be included in the summary. If you omit VIOLATIONS, SUCCESES, and WARNING, the summary includes information for both access violations and successful access attempts.

#### **WARNINGS**

specifies that only accesses that were successful only because WARNING mode was in effect are to be included in the summary. The information appears under the WARNINGS heading.

If you do not specify VIOLATIONS, SUCCESES, or WARNINGS, the report summarizes all access attempts.

#### **NEWPAGE**

specifies that the summary report is to start printing on a new page whenever the value in name1 changes. NEWPAGE is valid only when BY(name2) is specified.

**TITLE('q-string')**

specifies a string of up to 132 characters, enclosed in single quotation marks, to be used as the heading for each page of this particular summary report. If you omit this operand but specify a default heading in the TITLE operand of the RACFRW command, the default heading appears on each page of the summary report. If you omit both this operand and the RACFRW TITLE operand, no heading at all appears on the summary report.

**END Subcommand**

The END subcommand terminates subcommand mode. All report-generation processing is done after you enter the END subcommand.

**The syntax of the END subcommand:**

END

---

**Using the RACF Report Writer**

Because of variations from one installation to another, it is not possible to identify all of the ways an auditor might use the RACF report writer. The following list, however, identifies some possibilities:

- “Monitoring Password Violation Levels” on page 138
- “Monitoring Access Attempts in WARNING Mode” on page 139
- “Monitoring Access Violations” on page 140
- “Monitoring the Use of RACF Commands” on page 141
- “Monitoring Specific Users” on page 142
- “Monitoring SPECIAL Users” on page 142
- “Monitoring OPERATIONS Users” on page 142
- “Monitoring Failed Accesses to Resources Protected by a Security Level” on page 143
- “Monitoring Accesses to Resources Protected by a Security Label” on page 143.

The following detailed descriptions of these tasks include brief examples of the report writer command and subcommands needed for each. (In the examples, lower case entries can be modified to suit the needs of your installation.) For sample reports, see “Sample Reports” on page 147.

**Monitoring Password Violation Levels**

Monitoring password violation levels enables you to:

- Determine how effectively new RACF users are coping with the LOGON process
- Determine if the number of password violations stabilizes over time
- Determine where (at which terminals) these password violations are occurring.



To obtain a report that describes password violations, you can use the following command and subcommands:

```
RACFRW GENSUM...  
SELECT PROCESS  
EVENT LOGON EVQUAL(1)  
LIST ...  
END
```

## Results

These subcommands create a general summary report and a listing of the selected process records. (See Figure 34 and Figure 36 for samples of the general summary report and listings of selected process records.)

The total number of job or logon violations in the general summary report includes all types of violations (invalid password, invalid group, invalid OIDCARD, and invalid terminal). Because the EVENT subcommand causes the RACF report writer to select only those process records that describe an invalid password, you can use the number of process records selected to determine the percentage of password violations. If, for example, the number of process records selected is 13 and the total number of job or logon attempts is 393, you can compute the percentage of password violations by dividing 13 by 393. In this particular example, the value is 3.3%.

The violation percentage is a useful number to record and track over time. As users become more familiar with using their user ID and password, this percentage should tend to stabilize at a relatively low level.

You can look at the terminal name in the listing of process records to determine where persistent violations are originating. The records selected are record types 20, 30, and 80 (process records) with an event code of 1 for job initiation or TSO logon. (See Figure 33 on page 149 for a list of RACF events and their qualifiers.)

## Monitoring Access Attempts in WARNING Mode

Your installation may choose to use warning mode during the initial implementation of RACF. During this period, resource profiles contain a warning indicator (specified when the owner creates or later changes the profile). When the warning indicator is set, RACF allows all requesters to access the resource, and, if the requester would not otherwise be allowed access, RACF sends a message to the requester. Logging occurs at the owner-specified access type and level.

If the owner of a resource has specified in the profile one of the following:

- AUDIT(FAILURE(READ))
- AUDIT(ALL(READ)) (or the defaults for these are in effect)

or if you, as auditor, specify one of the following:

- GLOBALAUDIT (FAILURE(READ))
- GLOBALAUDIT (ALL(READ))

RACF logs each access to the resource, and you can use the RACF report writer to provide a list of the accesses RACF allowed only because the warning indicator was set.

Using the warning indicator can help your installation to migrate gradually to RACF. Checking the requesters and resources in the report-writer listing can enable you to

develop access lists without disrupting authorized work and without the immediate need to write and test a RACF exit routine.

As the auditor, however, you must be aware that if your installation sets the warning indicator in a resource profile any requester can access the resource. You should verify that the profile for a highly classified resource (such as payroll or business-planning data) does not contain the warning indicator.

To obtain a list of the profiles in a particular class that have the warning indicator set, you can issue the RACF SEARCH command with the WARNING operand:

```
SEARCH CLASS(class-name) WARNING
```

For example, to list the profiles in the TERMINAL class that contain the warning indicator, enter:

```
SEARCH CLASS(TERMINAL) WARNING
```

To obtain a report of accesses granted only because the warning indicator was set, you can use the following command and subcommands:

```
RACFRW ...  
  SELECT PROCESS WARNINGS  
  LIST ...  
END
```

## Results

These subcommands produce a listing of the selected process records. The records selected are those that contain an event code of 2 for resource access and a qualifier from the table below.

EVENT NUMBER	DESCRIPTION
3	Warning issued because of access.
5	Warning issued because of PROTECTALL.
8	Warning issued because of missing security label from job, user, or profile.
9	Warning issued because of insufficient security label authority.
10	Warning issued because data set is not catalogued.
13	Warning issued because of insufficient CATEGORY/SECLEVEL.

The WARNING indicator is also set in records for the following events: LOGON, RENAME, DEFINE.

## Monitoring Access Violations

When warning mode is in effect, and during normal operation of RACF, it is essential to your job as an auditor that you be able to monitor access violations. RACF detects and logs an access violation when it denies a user access to a resource because that user is not authorized to access the resource. An access violation is, therefore, a symptom that someone either does not understand his or her role as a RACF user or is trying to bypass RACF protection. You can use a report of access violations to identify such users as well as to help your installation identify when it may need to change access lists or universal access codes (UACCs).

You can request the report for data set violations as well as for violations in any of the classes identified in the class descriptor table.

To obtain an access violation report, you can use the following command and subcommands with the resource classes for which you want information:

```
RACFRW ...  
LIST ...  
  SELECT PROCESS  
    EVENT ACCESS EVQUAL(1) CLASS(a valid resource class,...,  
      a valid resource class)  
    EVENT LOGON EVQUAL(4)  
END
```

## Results

These subcommands create a listing of all process records that meet the criteria set in the EVENT subcommands. The EVENT ACCESS subcommand selects all process records that contain access violations for the specified classes (an event code of 2 and an event qualifier of 1). The EVENT LOGON subcommand expands the scope of the report to include all user attempts to log on from a terminal or console the user is not authorized to use (an event code of 1 and an event qualifier of 4).

## Monitoring the Use of RACF Commands

In any installation, the security administrator is probably the most frequent user of RACF commands. Occasionally, users without any privileged attributes may enter ADDSD, PERMIT, or RDEFINE, or another, similar command against one of their resources; however, some users may try to use the whole range of RACF commands. Unless the user is authorized, RACF does not execute the command. Each unauthorized attempt to use a RACF command, however, represents a potential security violation, an event that you should know about. You monitor the use of commands with the command-summary report.

To obtain a command-summary report, you can use the following command and subcommand:

```
RACFRW ...  
  SUMMARY COMMAND BY (USER)  
END
```

A sample command-by-user summary report appears in Figure 49 on page 163.

If you detect certain users making persistent, unauthorized use of RACF commands, you can extract the details of the commands used and the resources involved. To obtain details of any command violations logged for specific users, use the following command and subcommands:

```
RACFRW ...  
SELECT VIOLATIONS USER(userid(s) ...)  
LIST ...  
END
```

Where *userid(s)* is the ID of the user making unauthorized use of RACF commands. Note that RACF does not automatically log the events that these reports describe. To obtain meaningful data, you must direct RACF to log the activities of specific users or command violations or both. The reports are useful

only after RACF has logged the events for the time interval that is meaningful to you. See Monitoring Specific Users, Monitoring SPECIAL Users, and Monitoring OPERATIONS Users for related information.

## Monitoring Specific Users

If you have directed RACF, either through the UAUDIT operand on the ALTUSER command or the corresponding ISPF panel, to log the RACF-related activities of one or more specific users, you can use the report writer to obtain a listing of the activities of these users.

To obtain a listing of all records RACF has logged because you requested auditing of one or more specific users, you can use the following command and subcommands:

```
RACFRW ...  
  SELECT PROCESS REASON(USER) ...  
  LIST ...  
END
```

## Monitoring SPECIAL Users

If you have directed RACF, either through the SAUDIT operand on the SETROPTS command or the corresponding ISPF panel, to log the RACF-related activities of SPECIAL or group-SPECIAL users, you can use the report writer to obtain a listing of the activities of these users.

To obtain a listing of all records RACF has logged because you requested auditing of SPECIAL or group-SPECIAL users or because the command required the SPECIAL or group-SPECIAL attribute and the user had it, you can use the following command and subcommands:

```
RACFRW ...  
  SELECT PROCESS AUTHORITY(SPECIAL)  
  LIST ...  
END
```

## Monitoring OPERATIONS Users

The OPERATIONS and group-OPERATIONS attributes are very powerful. OPERATIONS allows a user access to almost all resources. Group-OPERATIONS allows a user access to almost all resources within the scope of the group and its subgroups. (The only resources not accessible to the OPERATIONS or group-OPERATIONS user are those that have been explicitly barred by placing the OPERATIONS user in the access list of a resource with an access level of NONE at either the user ID level or the group level.) Therefore, you should carefully monitor the activities of these users to ensure that all accesses to installation resources are for valid reasons.

To obtain a report of the activities of OPERATIONS and group-OPERATIONS users, you can use the following command and subcommand:

```
RACFRW ...  
  LIST ...  
    SELECT PROCESS AUTHORITY(OPERATIONS)  
END
```

**Note:** RACF logs the activities of users with the OPERATIONS and group-OPERATIONS attributes if the following are true:

- The SETROPTS OPERAUDIT is in effect.
- The access to the resource was successful because the user had the OPERATIONS or group-OPERATIONS attribute.

## Monitoring Failed Accesses to Resources Protected by a Security Level

If you have directed RACF, through the SECLEVELAUDIT operand on the SETROPTS command or on the corresponding ISPF panel, to log accesses to resources that are protected by a security level, you can use the report writer to obtain a listing of any access attempts that have failed because the user did not have the sufficient security classification to access the resource.

When security-level auditing is in effect, RACF logs all attempts to access any resource protected by a given security level (such as “confidential”) or higher. Therefore, you can create a report to list access violations to those protected resources and determine which users are attempting to access sensitive information at your installation.

To obtain a report of unauthorized access attempts to resources with a security-level classification, you can use the following command and subcommands:

```
RACFRW
  SELECT PROCESS REASON(SECAUDIT)
  EVENT ACCESS EVQUAL(6) CLASS(a valid resource class,. . . ,
    a valid resource class)
LIST
END
```

### Result

These subcommands create a listing of all process records that have been logged because security-level auditing was in effect (REASON(SECAUDIT)) and meet the criteria set in the EVENT ACCESS subcommand (event code 2). The EVENT subcommand selects all failed attempts (event qualifier 6) to access any resource within the resource class that has a security level equal to or higher than the level specified on the SECLEVELAUDIT operand of the SETROPTS command or on the corresponding ISPF panel.

## Monitoring Accesses to Resources Protected by a Security Label

If you have directed RACF, through the SECLABELAUDIT operand on the SETROPTS command or on the corresponding ISPF panel, to log accesses to resources that are protected by a security label according to the audit options in the SECLABEL profile, you can use the report writer to obtain a listing of all attempts to access the resource.

When the SECLABELAUDIT option is in effect, RACF logs accesses to resources by SECLABEL. Therefore, you can create a report to list attempts to access those protected resources and determine which users are attempting to access sensitive information at your installation.

To obtain a report of attempts to access resources with a security label, you can use the following command and subcommands:

```

RACFRW
  SELECT PROCESS REASON(SECLABELAUDIT)
  EVENT ACCESS
LIST
END

```

### Result

These subcommands create a listing of all process records that have been logged because the security-label auditing option was in effect (REASON(SECLABELAUDIT)) and meet the criteria set in the EVENT subcommand ACCESS (event code 2).

---

## RACF Report Writer Examples

This section gives some examples of how to use the RACF report writer command and subcommands to produce various reports.

The first five examples show how to obtain single reports; however, to create all the reports that you require at your installation, you may need to execute the RACF report writer more than once.

An execution of the RACF report writer consists of the RACFRW command, report definition subcommands, and the END subcommand. Example 5 shows how the report writer executed a series of subcommands to produce multiple reports that you did not intend to produce; example 6 shows how you can correct the subcommands to produce the number of reports you want.

### Example 1—Obtaining a Report for All RACF SMF Records

To obtain a report of all RACF SMF records, listed in the order read from the input file, and a general summary report, showing overall RACF-related system activity, enter:

```

RACFRW TITLE('BIG LISTING') GENSUM
LIST
END

```

### Example 2—Obtaining a Report for All MVS Jobs Run by Users Not Defined to RACF

To obtain a report of all batch jobs that are not associated with RACF or a RACF-defined user, or all jobs run by TSO users, or started tasks not defined to RACF, enter:

```

RACFRW
SELECT NOUSER PROCESS
LIST TITLE('JOB LIST REPORT') SORT(USER) NEWPAGE

```

In the example, RACF selects only those process records that meet the criteria and sorts by job name.

To obtain a summary of these jobs, enter:

```

SUMMARY RESOURCE TITLE('JOB SUMMARY REPORT')
END

```

### Example 3—Obtaining a Report for Data Set Violations

To obtain a report of all violations against data sets owned by USERA (USERA is the high-level qualifier of the data-set name) in January 1989, sorted in date and time sequence, enter:

```
RACFRW TITLE('USERA DATASETS LIST REPORT')
SELECT VIOLATIONS DATE(89001:89031)
EVENT ALLSVC CLASS(DATASET) DSQUAL(USERA)
EVENT ALLCOMMAND CLASS(DATASET) DSQUAL(USERA)
LIST SORT(DATE TIME)
```

To obtain a summary of this activity, enter:

```
SUMMARY RESOURCE BY(USER) TITLE('USERA DATA SETS SUMMARY
REPORT')
```

### Example 4—Obtaining a Report for Data Set Activity by Job, System, and User

To obtain a report on data set activity by (a) jobs A and B on system 308A and (b) users C and D on system 308B, enter:

```
RACFRW
SELECT JOB(A B) NOUSER SYSID(308A)
EVENT ALLSVC CLASS(DATASET)
EVENT ALLCOMMAND CLASS(DATASET)
SELECT USER(C D) NOJOB SYSID(308B)
EVENT ALLSVC CLASS(DATASET)
EVENT ALLCOMMAND CLASS(DATASET)
LIST TITLE('SELECTED DATA SET ACTIVITY REPORT') SORT(SYSID)
END
```

### Example 5—Obtaining Multiple Reports the Wrong Way

#### Situation

Assume you need to produce the following separate reports:

- A detailed listing of all access violations, sorted by user
- A resource-by-user summary report, with totals for access violations only
- A listing of all successful accesses, sorted by date and time
- A resource-by-user summary report, with totals for successful accesses only.

You must produce these four *separate* reports because each report is to be distributed to four different people, each of whom is entitled to see only the information on one report.

Assume that you enter:

- (1) RACFRW
- (2) SELECT VIOLATIONS
- (3) LIST TITLE('ACCESS VIOLATIONS LIST REPORT') SORT(USER)
- (4) SUMMARY RESOURCE BY(USER) TITLE ('ACCESS VIOLATIONS SUMMARY REPORT')
- (5) SELECT SUCCESSES
- (6) LIST TITLE('ACCESS SUCCESS LIST REPORT') SORT(DATE TIME)

- (7) SUMMARY RESOURCE BY(USER) TITLE('ACCESS SUCCESS SUMMARY REPORT')
- (8) END

## Result

Instead of receiving the four desired reports, you receive *two* reports:

- A list report of all violations and successes, sorted by date and time
- A summary report of resources-by-user, with both violations and successful accesses.

## How RACF executed

Here is what happened:

- **RACF record selection**

You intended to first select, list, and summarize only violations from the SMF input file (statements 2, 3, and 4). Second, you wanted to select, list, and summarize only successful accesses (statements 5, 6, and 7), and finally, you wanted to produce two summary reports, one for access violations and one for access successes (statements 4 and 7).

However, the RACF report writer does not execute in that sequence. RACF first selects records based on *all* the SELECT and EVENT subcommands entered between the RACFRW command and the END subcommand. Only after this selection process is complete are any of the requested reports produced. In this example, the RACF report writer checked each record from the input file to see whether it was either an access violation (statement 2) or a successful access (statement 5). Because all of the SMF records met at least one of these conditions, the RACF report writer selected all of the records for further processing.

- **RACF LIST function**

The RACF report writer next produced a single list report (statement 6). RACF ignored the first LIST subcommand (statement 3) because only one LIST subcommand, the last one entered (statement 6), is valid for each execution of the RACF report writer. The report that was produced listed by date and time all the records selected (both access violations and successful accesses) as specified in statement 6.

- **RACF SUMMARY report**

Next, the RACF report writer produced a single summary report (statement 7). Because the SUMMARY subcommand in statement 4 is the same as that in statement 7, RACF ignored the first SUMMARY subcommand and produced one summary report. If you enter identical SUMMARY subcommands between RACFRW and END, RACF only uses the last subcommand and produces one summary report.

Thus, the single summary report for this example produced totals for all the records selected (both access violations and successful accesses).



## Example 6—Obtaining Multiple Reports the Right Way

To produce the four listings that you intended, enter two separate RACFRW commands:

- ```
(1)      RACFRW
        SELECT VIOLATIONS
        LIST TITLE('ACCESS VIOLATIONS LIST REPORT') SORT(USER)
        SUMMARY RESOURCE BY(USER) TITLE ('ACCESS VIOLATIONS
        SUMMARY REPORT')
        END
(2)      RACFRW
        SELECT SUCCESSES
        LIST TITLE('ACCESS SUCCESS LIST REPORT') SORT(DATE TIME)
        SUMMARY RESOURCE BY(USER) TITLE ('ACCESS SUCCESS
        SUMMARY REPORT')
        END
```

**Note:** RACF interprets each RACFRW command separately and produces the four reports. To be sure you get the reports you want:

1. If you want to store the results in a GDG data set, use DISP=MOD on your JCL to prevent the results of the second RACFRW operation from writing over the results of the first.
2. After the first SELECT/LIST/SUMMARY subcommands (for RACFRW in statement 1), be sure to enter **END**.
3. Run the RACFRW command again (statement 2) for the second SELECT/LIST/SUMMARY subcommands and enter **END**.

---

## Sample Reports

This section includes examples of the various reports that you can request the RACF report writer to generate. Review each sample report to determine its usefulness to your particular installation.

The following list summarizes the sample reports and the command or subcommand you issue to request the report:

| Figure | Report                                               | Command/Subcommand Issued                                                                                                                                                                                           |
|--------|------------------------------------------------------|---------------------------------------------------------------------------------------------------------------------------------------------------------------------------------------------------------------------|
| 4-11   | Summary Activity Report                              | From SMF                                                                                                                                                                                                            |
| 4-12   | Standard Header Page                                 | Each time you invoke the RACF report writer, it produces a standard header page that lists the subcommands that you entered and describes the meanings of the event and event qualifier values used in the reports. |
| 4-13   | General Summary                                      | RACFRW GENSUM                                                                                                                                                                                                       |
| 4-14   | Listing of Status Records (types 80 and 81)          | LIST (see Note)                                                                                                                                                                                                     |
| 4-15   | Listing of Process Records (types 20, 30, 80 and 83) | LIST (see Note)                                                                                                                                                                                                     |
| 4-16   | Short User Summary                                   | SUMMARY USER                                                                                                                                                                                                        |
| 4-17   | Short Group Summary                                  | SUMMARY GROUP                                                                                                                                                                                                       |
| 4-18   | Short Resource Summary                               | SUMMARY RESOURCE                                                                                                                                                                                                    |
| 4-19   | Short Command Summary                                | SUMMARY COMMAND                                                                                                                                                                                                     |
| 4-20   | Short Event Summary                                  | SUMMARY EVENT                                                                                                                                                                                                       |
| 4-21   | Short Owner Summary                                  | SUMMARY OWNER                                                                                                                                                                                                       |
| 4-22   | User by Resource Summary                             | SUMMARY USER BY(RESOURCE)                                                                                                                                                                                           |
| 4-23   | Group by Resource Summary                            | SUMMARY GROUP BY(RESOURCE)                                                                                                                                                                                          |
| 4-24   | Resource by User Summary                             | SUMMARY RESOURCE BY(USER)                                                                                                                                                                                           |
| 4-25   | Resource by Group Summary                            | SUMMARY RESOURCE BY(GROUP)                                                                                                                                                                                          |
| 4-26   | Resource by Event Summary                            | SUMMARY RESOURCE BY(EVENT)                                                                                                                                                                                          |
| 4-30   | Event by Resource Summary                            | SUMMARY EVENT BY(RESOURCE)                                                                                                                                                                                          |
| 4-28   | Command by User Summary                              | SUMMARY COMMAND BY(USER)                                                                                                                                                                                            |
| 4-29   | Command by Group Summary                             | SUMMARY COMMAND BY(GROUP)                                                                                                                                                                                           |
| 4-30   | Command by Resource Summary                          | SUMMARY COMMAND BY(RESOURCE)                                                                                                                                                                                        |
| 4-31   | Owner by Resource Summary                            | SUMMARY OWNER BY(RESOURCE)                                                                                                                                                                                          |

**Note:** A single LIST subcommand produces both the listing of status records and the listing of process records.

An explanation of the standard header page of the report is given in “Event Code Qualifiers” on page 65. It documents *why* the event code qualifiers were set.

| SUMMARY ACTIVITY REPORT    |                   |                  |                    |                    |                    |                 |
|----------------------------|-------------------|------------------|--------------------|--------------------|--------------------|-----------------|
| START DATE-TIME            | 07/29/89-13:18:18 |                  |                    | END DATE-TIME      | 08/06/89-10:15:36  |                 |
| RECORD TYPE                | RECORDS READ      | PERCENT OF TOTAL | AVG. RECORD LENGTH | MIN. RECORD LENGTH | MAX. RECORD LENGTH | RECORDS WRITTEN |
| 0                          | 2                 | .55 %            | 35.00              | 35                 | 35                 | 0               |
| 2                          | 0                 |                  |                    |                    |                    | 1               |
| 3                          | 0                 |                  |                    |                    |                    | 1               |
| 4                          | 41                | 11.33 %          | 251.48             | 207                | 263                | 0               |
| 5                          | 24                | 6.63 %           | 143.70             | 137                | 144                | 0               |
| 20                         | 52                | 14.36 %          | 94.23              | 91                 | 98                 | 52              |
| 30                         | 133               | 36.74 %          | 577.61             | 244                | 2,174              | 133             |
| 80                         | 108               | 29.83 %          | 450.78             | 80                 | 1,685              | 108             |
| 81                         | 2                 | .55 %            | 756.00             | 756                | 756                | 2               |
| TOTAL                      | 362               | 100 %            | 402.00             | 35                 | 2,174              | 297             |
| NUMBER OF RECORDS IN ERROR |                   |                  | 0                  |                    |                    |                 |

Figure 32. Summary Activity Report from SMF

```

90.053 13:51:40                                RACF REPORT
COMMAND GROUP ENTERED -
  RACFRW GENSUM
  LIST
  END
EVENT/QUALIFIER KEY -----
  EVENT  QUALIFIER  MEANING
    1
      0      JOB INITIATION / TSO LOGON/LOGOFF
      0      SUCCESSFUL INITIATION
      1      INVALID PASSWORD
      2      INVALID GROUP
      3      INVALID OIDCARD
      4      INVALID TERMINAL/CONSOLE
      5      INVALID APPLICATION
      6      REVOKED USERID ATTEMPTING ACCESS
      7      USERID AUTOMATICALLY REVOKED
      8      SUCCESSFUL TERMINATION
      9      UNDEFINED USERID
     10      INSUFFICIENT SECURITY LABEL AUTHORITY
     11      NOT AUTHORIZED TO SECURITY LABEL
     12      SUCCESSFUL RACINIT INITIATION
     13      SUCCESSFUL RACINIT DELETE
     14      SYSTEM NOW REQUIRES MORE AUTHORITY
     15      REMOTE JOB ENTRY - JOB NOT AUTHORIZED
     16      SURROGAT CLASS IS INACTIVE
     17      SUBMITTER IS NOT AUTHORIZED BY USER
     18      SUBMITTER IS NOT AUTHORIZED TO SECURITY LABEL
     19      USER IS NOT AUTHORIZED TO JOB
     20      WARNING - INSUFFICIENT SECURITY LABEL AUTHORITY
     21      WARNING - SECURITY LABEL MISSING FROM JOB, USER, OR PROFI
     22      WARNING - NOT AUTHORIZED TO SECURITY LABEL
     23      SECURITY LABELS NOT COMPATIBLE
     24      WARNING - SECURITY LABELS NOT COMPATIBLE
     25      CURRENT PASSWORD HAS EXPIRED
     26      INVALID NEW PASSWORD
     27      VERIFICATION FAILED BY INSTALLATION
     28      GROUP ACCESS HAS BEEN REVOKED
     29      OIDCARD IS REQUIRED
     30      NETWORK JOB ENTRY - JOB NOT AUTHORIZED
     31      WARNING - UNKNOWN USER FROM TRUSTED NODE PROPAGATED
     32      SUCCESSFUL INITIATION USING PASSTICKET
     33      INDICATES ATTEMPTED REPLAY OF PASSTICKET

```

Figure 33 (Part 1 of 3). Standard Header Page

```

90.053 13:51:40                                RACF REPORT
  2      RESOURCE ACCESS
        0      SUCCESSFUL ACCESS
        1      INSUFFICIENT AUTHORITY
        2      PROFILE NOT FOUND - RACFIND SPECIFIED ON MACRO
        3      ACCESS PERMITTED DUE TO WARNING
        4      FAILED DUE TO PROTECTALL
        5      WARNING ISSUED DUE TO PROTECTALL
        6      INSUFFICIENT CATEGORY/SECLEVEL
        7      INSUFFICIENT SECURITY LABEL AUTHORITY
        8      WARNING - SECURITY LABEL MISSING FROM JOB, USER, OR PROFILE
        9      WARNING - INSUFFICIENT SECURITY LABEL AUTHORITY
       10      WARNING - DATA SET NOT CATALOGUED
       11      DATA SET NOT CATALOGUED
       12      PROFILE NOT FOUND - REQUIRED FOR AUTHORITY CHECKING
       13      WARNING: INSUFFICIENT CATEGORY/SECLEVEL
  3      ADDVOL/CHGVOL
        0      SUCCESSFUL PROCESSING OF NEW VOLUME
        1      INSUFFICIENT AUTHORITY
        2      INSUFFICIENT SECURITY LABEL AUTHORITY
        3      LESS SPECIFIC PROFILE EXISTS WITH DIFFERENT SECLABEL
  4      RENAME RESOURCE
        0      SUCCESSFUL RENAME
        1      INVALID GROUP
        2      USER NOT IN GROUP
        3      INSUFFICIENT AUTHORITY
        4      RESOURCE NAME ALREADY DEFINED
        5      USER NOT DEFINED TO RACF
        6      RESOURCE NOT PROTECTED
        7      WARNING - RESOURCE NOT PROTECTED
        8      USER IN SECOND QUALIFIER IS NOT RACF DEFINED
        9      LESS SPECIFIC PROFILE EXISTS WITH DIFFERENT SECLABEL
       10      INSUFFICIENT SECURITY LABEL AUTHORITY
       11      RESOURCE NOT PROTECTED BY SECURITY LABEL
       12      NEW NAME NOT PROTECTED BY SECURITY LABEL
       13      NEW SECLABEL MUST DOMINATE OLD SECLABEL
       14      WARNING - INSUFFICIENT SECURITY LABEL AUTHORITY
       15      WARNING - RESOURCE NOT PROTECTED BY SECURITY LABEL
       16      WARNING - NEW NAME NOT PROTECTED BY SECURITY LABEL
       17      WARNING - NEW SECLABEL MUST DOMINATE OLD SECLABEL
  5      DELETE RESOURCE
        0      SUCCESSFUL SCRATCH
        1      RESOURCE NOT FOUND
        2      INVALID VOLUME
  6      DELETE ONE VOLUME OF A MULTIVOLUME RESOURCE
        0      SUCCESSFUL DELETION
  7      DEFINE RESOURCE
        0      SUCCESSFUL DEFINITION
        1      GROUP UNDEFINED
        2      USER NOT IN GROUP
        3      INSUFFICIENT AUTHORITY
        4      RESOURCE NAME ALREADY DEFINED
        5      USER NOT DEFINED TO RACF
        6      RESOURCE NOT PROTECTED
        7      WARNING - RESOURCE NOT PROTECTED
        8      WARNING - SECURITY LABEL MISSING FROM JOB, USER, OR PROFILE
        9      WARNING - INSUFFICIENT SECURITY LABEL AUTHORITY
       10      USER IN SECOND QUALIFIER IS NOT RACF DEFINED
       11      INSUFFICIENT SECURITY LABEL AUTHORITY
       12      LESS SPECIFIC PROFILE EXISTS WITH DIFFERENT SECLABEL

```

Figure 33 (Part 2 of 3). Standard Header Page

```

90.053 13:51:40                                RACF REPORT
      8      ADDSD COMMAND
      9      ADDGROUP COMMAND
     10      ADDUSER COMMAND
     11      ALTDSD COMMAND
     12      ALTGROUP COMMAND
     13      ALTUSER COMMAND
     14      CONNECT COMMAND
     15      DELDSD COMMAND
     16      DELGROUP COMMAND
     17      DELUSER COMMAND
     18      PASSWORD COMMAND
     19      PERMIT COMMAND
     20      RALTER COMMAND
     21      RDEFINE COMMAND
     22      RDELETE COMMAND
     23      REMOVE COMMAND
     24      SETROPTS COMMAND
     25      RVARY COMMAND
           0      NO VIOLATIONS DETECTED
           1      INSUFFICIENT AUTHORITY
           2      KEYWORD VIOLATIONS DETECTED
           3      SUCCESSFUL LISTING OF DATA SETS
           4      SYSTEM ERROR IN LISTING OF DATA SETS
    26      APPCLU
           0      PARTNER VERIFICATION WAS SUCCESSFUL
           1      SESSION ESTABLISHED WITHOUT VERIFICATION
           2      LOCAL LU KEY WILL EXPIRE IN <= 5 DAYS
           3      PARTNER LU ACCESS HAS BEEN REVOKED
           4      PARTNER LU KEY DOES NOT MATCH THIS LU KEY
           5      SESSION TERMINATED FOR SECURITY REASON
           6      REQUIRED SESSION KEY NOT DEFINED
           7      POSSIBLE SECURITY ATTACK BY PARTNER LU
           8      SESSION KEY NOT DEFINED FOR PARTNER LU
           9      SESSION KEY NOT DEFINED FOR THIS LU
          10      SNA SECURITY RELATED PROTOCOL ERROR
          11      PROFILE CHANGE DURING VERIFICATION
          12      EXPIRED SESSION KEY
    27      GENERAL
           0-99    GENERAL AUDIT RECORD WRITTEN
-REPORT KEY -----
.AN '*' PREFIXED TO A USER OR GROUP NAME INDICATES THE NAME IS ACTUALLY A JOB OR STEP NAME, RESPECTIVELY
.THE PHRASE 'UNDEFINED USER' REFERS TO THOSE TSO LOGONS WHICH SPECIFIED USERIDS THAT WERE NOT DEFINED TO RACF,
AND TO BATCH JOBS WHICH DID NOT SPECIFY THE 'USER=' OPERAND ON THEIR JOB STATEMENTS
.A '+' PREFIXED TO A RESOURCE NAME INDICATES THAT A GENERIC PROFILE WAS ACCESSED
.A '(G)' APPENDED TO A RESOURCE NAME MEANS THAT THE RESOURCE NAME IS GENERIC
.A '-' APPENDED TO A VMXEVENT DESCRIPTION MEANS THAT THE EVENT CONTINUES ON THE NEXT LINE

```

Figure 33 (Part 3 of 3). Standard Header Page

|                                                         |                               |       |          |       |             |       |       |                          |
|---------------------------------------------------------|-------------------------------|-------|----------|-------|-------------|-------|-------|--------------------------|
| 90.053 13:51:40                                         | RACF REPORT - GENERAL SUMMARY |       |          |       |             |       |       |                          |
|                                                         | READ                          |       | SELECTED |       | % -SELECTED |       |       |                          |
| STATUS RECORDS                                          | 49                            |       | 49       |       | 100 %       |       |       |                          |
| PROCESS RECORDS                                         | 126                           |       | 126      |       | 100 %       |       |       |                          |
| TOTAL PROCESS RECORDS FOR DEFINED USERS                 | 125                           |       | 125      |       | 99 %        |       |       | (OF ALL PROCESS RECORDS) |
| TOTAL PROCESS RECORDS FOR UNDEFINED USERS               | 1                             |       | 1        |       | 1 %         |       |       | (OF ALL PROCESS RECORDS) |
| --- JOB / LOGON STATISTICS ---                          |                               |       |          |       |             |       |       |                          |
| TOTAL JOB/LOGON/LOGOFF                                  | 19                            |       |          |       |             |       |       |                          |
| TOTAL JOB/LOGON SUCCESSES                               | 4                             |       |          |       | 21 %        |       |       | OF TOTAL ATTEMPTS        |
| TOTAL JOB/LOGON VIOLATIONS                              | 10                            |       |          |       | 53 %        |       |       | OF TOTAL ATTEMPTS        |
| TOTAL JOB/LOGON ATTEMPTS BY UNDEFINED USERS             | 1                             |       |          |       | 5 %         |       |       | OF TOTAL ATTEMPTS        |
| TOTAL JOB/LOGON SUCCESSES BY UNDEFINED USERS            | 0                             |       |          |       | 0 %         |       |       | OF TOTAL ATTEMPTS        |
| TOTAL JOB/LOGON VIOLATIONS BY UNDEFINED USERS           | 1                             |       |          |       | 5 %         |       |       | OF TOTAL ATTEMPTS        |
| TOTAL JOB/LOGON SUCCESSFUL TERMINATION                  | 5                             |       |          |       |             |       |       |                          |
| JOB/LOGON VIOLATIONS BY HOUR -                          |                               |       |          |       |             |       |       |                          |
| 0-1                                                     | 1-2                           | 2-3   | 3-4      | 4-5   | 5-6         | 6-7   | 7-8   |                          |
| 0                                                       | 0                             | 0     | 0        | 0     | 0           | 0     | 0     |                          |
| 8-9                                                     | 9-10                          | 10-11 | 11-12    | 12-13 | 13-14       | 14-15 | 15-16 |                          |
| 0                                                       | 0                             | 0     | 0        | 10    | 0           | 0     | 0     |                          |
| 16-17                                                   | 17-18                         | 18-19 | 19-20    | 20-21 | 21-22       | 22-23 | 23-24 |                          |
| 0                                                       | 0                             | 0     | 0        | 0     | 0           | 0     | 0     |                          |
| --- RESOURCE STATISTICS ---                             |                               |       |          |       |             |       |       |                          |
| TOTAL RESOURCE ACCESSES (ALL EVENTS)                    | 45                            |       |          |       |             |       |       |                          |
| TOTAL RESOURCE ACCESS SUCCESSES                         | 44                            |       |          |       | 98 %        |       |       | OF TOTAL ACCESSES        |
| TOTAL RESOURCE ACCESS WARNINGS                          | 0                             |       |          |       | 0 %         |       |       | OF TOTAL ACCESSES        |
| TOTAL RESOURCE ACCESS VIOLATIONS                        | 1                             |       |          |       | 2 %         |       |       | OF TOTAL ACCESSES        |
| TOTAL RESOURCE ACCESSES (ALL EVENTS) BY UNDEFINED USERS | 0                             |       |          |       | 0 %         |       |       | OF TOTAL ACCESSES        |
| TOTAL RESOURCE ACCESS SUCCESSES BY UNDEFINED USERS      | 0                             |       |          |       | 0 %         |       |       | OF TOTAL ACCESSES        |
| TOTAL RESOURCE ACCESS WARNINGS BY UNDEFINED USERS       | 0                             |       |          |       | 0 %         |       |       | OF TOTAL ACCESSES        |
| TOTAL RESOURCE ACCESS VIOLATIONS BY UNDEFINED USERS     | 0                             |       |          |       | 0 %         |       |       | OF TOTAL ACCESSES        |
| TOTAL RESOURCE ACCESSES USING GENERIC PROFILE           | 5                             |       |          |       | 11 %        |       |       | OF TOTAL ACCESSES        |
| TOTAL RESOURCE ACCESS SUCCESSES USING GENERIC PROFILE   | 5                             |       |          |       | 11 %        |       |       | OF TOTAL ACCESSES        |
| TOTAL RESOURCE ACCESS WARNINGS USING GENERIC PROFILE    | 0                             |       |          |       | 0 %         |       |       | OF TOTAL ACCESSES        |
| TOTAL RESOURCE ACCESS VIOLATIONS USING GENERIC PROFILE  | 0                             |       |          |       | 0 %         |       |       | OF TOTAL ACCESSES        |
| RESOURCE ACCESS VIOLATIONS BY HOUR -                    |                               |       |          |       |             |       |       |                          |
| 0-1                                                     | 1-2                           | 2-3   | 3-4      | 4-5   | 5-6         | 6-7   | 7-8   |                          |
| 0                                                       | 0                             | 0     | 0        | 0     | 0           | 0     | 0     |                          |
| 8-9                                                     | 9-10                          | 10-11 | 11-12    | 12-13 | 13-14       | 14-15 | 15-16 |                          |
| 0                                                       | 0                             | 0     | 0        | 1     | 0           | 0     | 0     |                          |
| 16-17                                                   | 17-18                         | 18-19 | 19-20    | 20-21 | 21-22       | 22-23 | 23-24 |                          |
| 0                                                       | 0                             | 0     | 0        | 0     | 0           | 0     | 0     |                          |

Figure 34. General Summary Report

```

90.053 13:51:40          RACF REPORT - LISTING OF STATUS RECORDS
DATE  TIME    SYSID  MISC. OPTIONS  EXITS  CLASS  PROT  STAT  AUD  GEN  GCMD  GLBL  GLST  RLST  LOPT
90.053 12:17:41 R190  ORIGIN:  SETROPTS  DATASET  YES  YES  NO  YES  YES  YES  DFLT
                      TERMUACC: READ  USER      NO
                      CMNDVIOL: YES  GROUP      NO
                      LOGSPEC: YES  RVARSMBR YES  NO  NO  YES  YES  YES  DFLT
                      RACINIT: STATS  RACFVARS YES  NO  NO  YES  YES  YES  DFLT
                      ADSP:  ACTIVE  SECLABEL YES  NO  NO  YES  YES  YES  DFLT
                      REALDSN: NO  DASDVOL NO  NO  NO  YES  YES  YES  DFLT
                      JES:  GDASDVOL NO  NO  NO
                      BATCHALLRACF  TAPEVOL YES  NO  NO  YES  YES  YES  DFLT
                      XBMAALLRACF  TERMINAL YES  NO  NO  YES  YES  YES  DFLT
                      EARLYVERIFY  GTERMINL YES  NO  NO
                      APPL  NO  NO  NO  YES  YES  YES  DFLT
                      TAPEDSN: NO  TMS  NO  NO  NO  YES  YES  YES  DFLT
                      PROT-ALL: NO  GIMS  NO  NO  NO
                      PROGCTL: NO  AIMS  NO  NO  NO  YES  YES  YES  DFLT
                      OPERAUDIT: NO  TCICSTRN NO  NO  NO  YES  YES  YES  DFLT
                      ERASE: YES  GCICSTRN NO  NO  NO
                      NOSECLEVEL  PCICSPSB NO  NO  NO  YES  YES  YES  DFLT
                      ALL  QCICSPSB NO  NO  NO
                      SECLEVELAUDITING INACTIVE  GLOBAL  NO  NO  NO
                      EGN:  INACTIVE  GMBR  NO  NO  NO  YES  YES  YES  DFLT
                      SESSIONINTERVAL 30  DSNR  NO  NO  NO  YES  YES  YES  DFLT
                      JES B1 SECURITY:  FACILITY NO  NO  NO  YES  YES  YES  DFLT
                      NJEUSERID: UNKUSER  VMMDISK NO  NO  NO  YES  YES  YES  DFLT
                      UNDEFINEDUSER: ++++++  VMRDR  NO  NO  NO  YES  YES  YES  DFLT
                      DEFAULT LANGUAGE CODES:  SECDATA NO  NO  NO
                      PRIMARY CODE: ENU  PROGRAM NO  NO  NO
                      SECONDARY CODE: ENU  APPCLU  NO  NO  NO  YES  YES  YES  DFLT
                      APPLAUDIT: YES
                      JESJOBS YES  NO  NO  YES  YES  YES  DFLT
                      JESINPUT YES  NO  NO  YES  YES  YES  DFLT
                      CONSOLE YES  NO  NO  YES  YES  YES  YES  DFLT
                      TEMPDSN YES  NO  NO  YES  YES  YES  DFLT
                      DIRAUTH YES  NO  NO  YES  YES  YES  DFLT
                      SURROGAT YES  NO  NO  YES  YES  YES  DFLT
                      NODMBR YES  NO  NO  YES  YES  YES  DFLT
                      NODES YES  NO  NO  YES  YES  YES  YES  DFLT
OTHER OPTIONS -
'LIST OF GROUPS' ACCESS CHECKING IS ACTIVE
SINGLE LEVEL NAMES NOT ALLOWED
INTERVAL: 253 DAYS
HISTORY: NONE
REVOKE: NO
WARNING: NONE
INACTIVE: NO
NO PASSWORD SYNTAX RULES
SECURITY OPTIONS:
SECLABELCONTROL: INACTIVE
CATDSNS: INACTIVE
MLQUIET: INACTIVE
MLSTABLE: INACTIVE
MLS: INACTIVE
MLACTIVE: INACTIVE
GENERICOWNER: INACTIVE
SECLABELAUDIT: INACTIVE
COMPATMODE: INACTIVE

```

Figure 35. Listing of Status Records

If the LRECL value specified is too small, the report output shown in Figure 35 contains the report heading and the following text:

```

**** STATUS RECORD BYPASSED; LRECL TOO SMALL ****

```

The LRECL value is obtained from the SORTIN DD statement or the WRKLRECL field in the ICHRSMF1 module. See "Record Reformatting:" on page 116 for more details.

|                 |          |       |                   |                 |                                          |     |    |    |                                                                      |  |   |  |   |  |
|-----------------|----------|-------|-------------------|-----------------|------------------------------------------|-----|----|----|----------------------------------------------------------------------|--|---|--|---|--|
| 90.053 13:51:40 |          |       |                   |                 | RACF REPORT - LISTING OF PROCESS RECORDS |     |    |    |                                                                      |  |   |  |   |  |
|                 |          |       |                   |                 |                                          |     | E  |    | V                                                                    |  | Q |  |   |  |
|                 |          |       |                   |                 |                                          |     | E  |    |                                                                      |  |   |  | U |  |
|                 |          |       |                   |                 |                                          |     | N  |    |                                                                      |  |   |  | A |  |
| DATE            | TIME     | SYSID | *JOB/USER<br>NAME | *STEP/<br>GROUP | --TERMINAL--<br>ID                       | LVL | T  | L  |                                                                      |  |   |  |   |  |
| 90.053          | 12:15:03 | R190  | IBMUSER           | SYS1            | LE02                                     | 0   | 1  | 0  | JOBID=(IBMUSER 90.053 12:15:01),USERDATA=(),OWNER=                   |  |   |  |   |  |
|                 |          |       |                   |                 |                                          |     |    |    | AUTH=(NONE),REASON=(NONE)                                            |  |   |  |   |  |
| 90.053          | 12:15:08 | R190  | IBMUSER           | SYS1            | LE02                                     | 0   | 2  | 0  | JOBID=(IBMUSER 90.053 12:15:01),USERDATA=(),OWNER=IBMUSER            |  |   |  |   |  |
|                 |          |       | GEORGE JONES      |                 |                                          |     |    |    | AUTH=(NORMAL),REASON=(ENTITY OR FAILSOFT PROCESSING)                 |  |   |  |   |  |
|                 |          |       |                   |                 |                                          |     |    |    | LOGSTR='LOGSTR DATA'                                                 |  |   |  |   |  |
|                 |          |       |                   |                 |                                          |     |    |    | USER SECLABEL=SYSHIGH,SESSION=TSO LOGON,TERMINAL=LE02                |  |   |  |   |  |
|                 |          |       |                   |                 |                                          |     |    |    | DATASET=SYS1.BROADCAST,GENPROF=SYS1.BROADCAST,VOLUME=SPOOL1,LEVEL=00 |  |   |  |   |  |
|                 |          |       |                   |                 |                                          |     |    |    | INTENT=READ,ALLOWED=ALTER                                            |  |   |  |   |  |
| 90.053          | 12:17:33 | R190  | IBMUSER           | SYS1            | LE02                                     | 0   | 10 | 0  | JOBID=(IBMUSER 90.053 12:15:01).USERDATA=(),OWNER=IBMUSER            |  |   |  |   |  |
|                 |          |       | GEORGE JONES      |                 |                                          |     |    |    | AUTH=(SPECIAL),REASON=(SPECIAL/OPERATIONS)                           |  |   |  |   |  |
|                 |          |       |                   |                 |                                          |     |    |    | USER SECLABEL=SYSHIGH,SESSION=TSO LOGON,TERMINAL=LE02                |  |   |  |   |  |
|                 |          |       |                   |                 |                                          |     |    |    | ADDUSER RACFU01 DFLTGRP(SYS1) PASSWORD(****) NAME('                  |  |   |  |   |  |
|                 |          |       |                   |                 |                                          |     |    |    | #####') AUTHORITY(USE) NOGRPACC UACC(NONE) NOADSP                    |  |   |  |   |  |
|                 |          |       |                   |                 |                                          |     |    |    | OWNER(IBMUSER) NOSPECIAL NOOPERATIONS NOCLAUTH NOAUDITOR NOOIDCARD   |  |   |  |   |  |
| 90.053          | 12:17:41 | R190  | IBMUSER           | SYS1            | LE02                                     | 0   | 24 | 0  | JOBID=(IBMUSER 90.053 12:15:01),USERDATA=(),OWNER=                   |  |   |  |   |  |
|                 |          |       | GEORGE JONES      |                 |                                          |     |    |    | AUTH=(SPECIAL),REASON=(COMMAND)                                      |  |   |  |   |  |
|                 |          |       |                   |                 |                                          |     |    |    | USER SECLABEL=SYSHIGH,SESSION=TSO LOGON,TERMINAL=LE02                |  |   |  |   |  |
|                 |          |       |                   |                 |                                          |     |    |    | SETROPTS STATISTICS(DATASET)                                         |  |   |  |   |  |
| 90.053          | 12:17:43 | R190  | IBMUSER           | SYS1            | LE02                                     | 0   | 8  | 0  | JOBID=(IBMUSER 90.053 12:15:01),USERDATA=(),OWNER=IBMUSER            |  |   |  |   |  |
|                 |          |       | GEORGE JONES      |                 |                                          |     |    |    | AUTH=(SPECIAL),REASON=(SPECIAL/OPERATIONS)                           |  |   |  |   |  |
|                 |          |       |                   |                 |                                          |     |    |    | USER SECLABEL=SYSHIGH,SESSION=TSO LOGON,TERMINAL=LE02                |  |   |  |   |  |
|                 |          |       |                   |                 |                                          |     |    |    | ADDSD IBMUSER.RACHECK.DATA UACC(NONE) SET                            |  |   |  |   |  |
|                 |          |       |                   |                 |                                          |     |    |    | NEW SECLABEL=NO SECLABEL,OLD SECLABEL=SYSHIGH                        |  |   |  |   |  |
| 90.053          | 12:17:44 | R190  | IBMUSER           | SYS1            | LE02                                     | 0   | 19 | 0  | JOBID=(IBMUSER 90.053 12:15:01),USERDATA=(),OWNER=IBMUSER            |  |   |  |   |  |
|                 |          |       | GEORGE JONES      |                 |                                          |     |    |    | AUTH=(SPECIAL),REASON=(SPECIAL/OPERATIONS)                           |  |   |  |   |  |
|                 |          |       |                   |                 |                                          |     |    |    | USER SECLABEL=SYSHIGH,SESSION=TSO LOGON,TERMINAL=LE02                |  |   |  |   |  |
|                 |          |       |                   |                 |                                          |     |    |    | PERMIT IBMUSER.RACHECK.DATA CLASS(DATASET)                           |  |   |  |   |  |
|                 |          |       |                   |                 |                                          |     |    |    | ID(RACFU01) ACCESS(READ)                                             |  |   |  |   |  |
| 90.053          | 12:17:49 | R190  | IBMUSER           | SYS1            | LE02                                     | 0   | 21 | 0  | JOBID=(IBMUSER 90.053 12:15:01),USERDATA=(),OWNER=                   |  |   |  |   |  |
|                 |          |       | GEORGE JONES      |                 |                                          |     |    |    | AUTH=(SPECIAL),REASON=(SPECIAL/OPERATIONS)                           |  |   |  |   |  |
|                 |          |       |                   |                 |                                          |     |    |    | USER SECLABEL=SYSHIGH,SESSION=TSO LOGON,TERMINAL=LE02                |  |   |  |   |  |
|                 |          |       |                   |                 |                                          |     |    |    | RDEFINE DIRECTRY FP.IBMUSER.DIR LEVEL(00) NONOTIFY                   |  |   |  |   |  |
| 90.053          | 12:20:09 | R190  | IBMUSER           | SYS1            | LE02                                     | 0   | 15 | 0  | JOBID=(IBMUSER 90.053 12:15:01),USERDATA=(),OWNER=IBMUSER            |  |   |  |   |  |
|                 |          |       | GEORGE JONES      |                 |                                          |     |    |    | AUTH=(SPECIAL),REASON=(SPECIAL/OPERATIONS)                           |  |   |  |   |  |
|                 |          |       |                   |                 |                                          |     |    |    | USER SECLABEL=SYSHIGH,SESSION=TSO LOGON,TERMINAL=LE02                |  |   |  |   |  |
|                 |          |       |                   |                 |                                          |     |    |    | DELDSD IBMUSER.NOACC.DATA SET                                        |  |   |  |   |  |
|                 |          |       |                   |                 |                                          |     |    |    | NEW SECLABEL=SYSHIGH,OLD SECLABEL=NO SECLABEL                        |  |   |  |   |  |
| 90.053          | 12:26:42 | R190  | *IBMUSER          | *RACFPROF       | FFFFFF                                   | 0   | 1  | 11 | JOBID=(IBMUSER 90.053 12:15:01),USERDATA=(),OWNER=                   |  |   |  |   |  |
|                 |          |       |                   |                 |                                          |     |    |    | AUTH=(NONE),REASON=(RACINIT FAILURE)                                 |  |   |  |   |  |
|                 |          |       |                   |                 |                                          |     |    |    | USER SECLABEL=UNDEF,SESSION=TSO LOGON,TOKEN USER ATTRIBUTES=(        |  |   |  |   |  |
|                 |          |       |                   |                 |                                          |     |    |    | UNDEFINED USER),TERMINAL=FFFFFFF,SUBMITTING GROUP=GROUPA             |  |   |  |   |  |
| 90.053          | 12:29:32 | R190  | IBMUSER           | SYS1            |                                          | 0   | 13 | 0  | JOBID=(IBMUSER 90.053 12:15:01),USERDATA=(),OWNER=IBMUSER            |  |   |  |   |  |
|                 |          |       | GEORGE JONES      |                 |                                          |     |    |    | AUTH=(SPECIAL),REASON=(SPECIAL/OPERATIONS)                           |  |   |  |   |  |
|                 |          |       |                   |                 |                                          |     |    |    | USER SECLABEL=SYSHIGH,TOKEN STATUS=(CREATED BY PRE 1.9 RACF CALL     |  |   |  |   |  |
|                 |          |       |                   |                 |                                          |     |    |    | ALTUSER TSOG6 NOSECLABEL                                             |  |   |  |   |  |
|                 |          |       |                   |                 |                                          |     |    |    | NEW SECLABEL=NO SECLABEL,OLD SECLABEL=L2C1                           |  |   |  |   |  |
| 90.053          | 12:29:56 | R190  | TSOG5             | SYS1            |                                          | 0   | 1  | 1  | JOBID=(IBMUSER 90.053 12:15:01),USERDATA=(),OWNER=                   |  |   |  |   |  |
|                 |          |       | X                 |                 |                                          |     |    |    | AUTH=(NONE),REASON=(RACINIT FAILURE)                                 |  |   |  |   |  |
|                 |          |       |                   |                 |                                          |     |    |    | USER SECLABEL=UNDEF                                                  |  |   |  |   |  |
| 90.053          | 12:36:49 | R190  | TSOG5             | SYS1            |                                          | 0   | 1  | 1  | JOBID=(IBMUSER 90.053 12:15:01),USERDATA=(),OWNER=                   |  |   |  |   |  |
|                 |          |       | X                 |                 |                                          |     |    |    | AUTH=(NONE),REASON=(RACINIT FAILURE)                                 |  |   |  |   |  |
|                 |          |       |                   |                 |                                          |     |    |    | USER SECLABEL=L1C1                                                   |  |   |  |   |  |
| 90.053          | 12:41:10 | R190  | IBMUSER           | SYS1            | LE02                                     | 0   | 1  | 8  | JOBID=(IBMUSER 90.053 12:15:01),USERDATA=(),OWNER=                   |  |   |  |   |  |
|                 |          |       |                   |                 |                                          |     |    |    | AUTH=(NONE),REASON=(NONE)                                            |  |   |  |   |  |
| 90.053          | 01:12:01 | R190  | *LISTBC           | *               |                                          | 0   | 2  | 0  | JOBID=(IBMUSER 90.053 12:15:01),USERDATA=(),OWNER=                   |  |   |  |   |  |
|                 |          |       |                   |                 |                                          |     |    |    | AUTH=(TRUSTED),REASON=(LOGOPTIONS)                                   |  |   |  |   |  |
|                 |          |       |                   |                 |                                          |     |    |    | USER SECLABEL=SYSHIGH,SESSION=SYSTEM ADDRESS SPACE,                  |  |   |  |   |  |
|                 |          |       |                   |                 |                                          |     |    |    | TOKEN=(DEFAULT TOKEN),TOKEN USER ATTRIBUTES=                         |  |   |  |   |  |
|                 |          |       |                   |                 |                                          |     |    |    | (TRUSTED COMPUTER BASE) DATASET=BROADCAST.IBMUSER,                   |  |   |  |   |  |
|                 |          |       |                   |                 |                                          |     |    |    | VOLUME=TEMP01,LEVEL=00,INTENT=ALTER,ALLOWED=ALTER                    |  |   |  |   |  |
| 90.053          | 01:24:53 | R190  | IBMUSER           | SYS1            |                                          | 0   | 2  | 0  | JOBID=(IBMUSERX 90.053 12:15:01),USERDATA=(),OWNER=IBMUSER           |  |   |  |   |  |
|                 |          |       |                   |                 |                                          |     |    |    | AUTH=(NORMAL),REASON=(LOGOPTIONS)                                    |  |   |  |   |  |
|                 |          |       |                   |                 |                                          |     |    |    | SESSION=INTERNAL READER BATCH JOB,JESINPUT=INTRDR,EXENODE=N1         |  |   |  |   |  |
|                 |          |       |                   |                 |                                          |     |    |    | SUBMITTING USER=IBMUSER,SUBMITTING NODE=N1,SUBMITTING                |  |   |  |   |  |
|                 |          |       |                   |                 |                                          |     |    |    | GROUP=SYS1 DATASET=SYS1.MANA,GENPROF=SYS1.*,VOLUME=PAGE08,           |  |   |  |   |  |
|                 |          |       |                   |                 |                                          |     |    |    | LEVEL=00,INTENT=READ,ALLOWED=ALTER                                   |  |   |  |   |  |

Figure 36. Listing of Process Records

**Note:** For Figure 36:



- Token-related information in the report is extracted from the Type 53 relocate sections. The format of these records is documented in *OS/390 Security Server (RACF) Macros and Interfaces*.
- TOKEN STATUS=(CREATED BY PRE RACF 1.9 CALL) means that the TOKLT19 bit was set. This bit was set when a token is created and based on a pre-RACF 1.9 ACEE. The bit was on in the UTOKEN that was copied to the SMF record.
- The following text may appear in the report:  

```
**** RECORD TRUNCATED BY RACFRW - INFORMATION LOST ****
```

This indicates that the LRECL value on the SORTIN DD statement was too small or that the value of WRKLRECL (in the ICHRSMF1 module) was too small. See "Record Reformatting:" on page 116 for more details.
- When a profile is not found and \*BYPASS\* was the user ID on RACHECK, the audit record will have the entity name, not the profile name.

| 89.196 14:23:38 RACF REPORT - SHORT USER SUMMARY |                  |                       |           |         |         |                                                 |       |         |        |      |       |
|--------------------------------------------------|------------------|-----------------------|-----------|---------|---------|-------------------------------------------------|-------|---------|--------|------|-------|
|                                                  |                  | ----- JOB/LOGON ----- |           |         |         | ----- R E S O U R C E S T A T I S T I C S ----- |       |         |        |      |       |
| USER/<br>*JOB                                    | NAME             | SUCCESS               | VIOLATION | SUCCESS | WARNING | VIOLATION                                       | ALTER | CONTROL | UPDATE | READ | TOTAL |
| *CLRMANB                                         |                  | 1                     | 0         | 0       | 0       | 0                                               | 0     | 0       | 0      | 0    | 0     |
| IBMUSER                                          |                  | 7                     | 0         | 0       | 0       | 0                                               | 0     | 0       | 0      | 0    | 0     |
| RACUSR1                                          |                  | 0                     | 0         | 1       | 0       | 0                                               | 0     | 0       | 0      | 0    | 1     |
| RACUSR1                                          | MARY BAILEY      | 0                     | 0         | 21      | 0       | 0                                               | 21    | 0       | 0      | 0    | 21    |
| RACUSR2                                          |                  | 0                     | 0         | 1       | 0       | 0                                               | 0     | 0       | 0      | 0    | 1     |
| RACUSR2                                          | MARY PURCELL     | 0                     | 0         | 1       | 0       | 0                                               | 1     | 0       | 0      | 0    | 1     |
| RACUSR3                                          |                  | 0                     | 0         | 1       | 0       | 0                                               | 0     | 0       | 0      | 0    | 1     |
| RACUSR3                                          | HARRIET BIRD     | 0                     | 0         | 1       | 0       | 0                                               | 1     | 0       | 0      | 0    | 1     |
| RACUSR4                                          |                  | 0                     | 0         | 1       | 0       | 0                                               | 0     | 0       | 0      | 0    | 1     |
| RACUSR4                                          | JOHN H. BUKOWSKI | 0                     | 0         | 1       | 0       | 0                                               | 1     | 0       | 0      | 0    | 1     |
| RACUSR5                                          |                  | 0                     | 0         | 1       | 0       | 0                                               | 0     | 0       | 0      | 0    | 1     |
| RACUSR5                                          | MELANIE WILKES   | 0                     | 0         | 1       | 0       | 0                                               | 1     | 0       | 0      | 0    | 1     |
| RACUSR6                                          |                  | 0                     | 0         | 1       | 0       | 0                                               | 0     | 0       | 0      | 0    | 1     |
| RACUSR6                                          | FRED PRETOCK     | 0                     | 0         | 1       | 0       | 0                                               | 1     | 0       | 0      | 0    | 1     |
| RACUSR7                                          |                  | 0                     | 0         | 1       | 0       | 0                                               | 0     | 0       | 0      | 0    | 1     |
| RACUSR7                                          | HESTER WILSON    | 0                     | 0         | 1       | 0       | 0                                               | 1     | 0       | 0      | 0    | 1     |
| SLCUSR01                                         |                  | 0                     | 0         | 1       | 0       | 0                                               | 0     | 0       | 0      | 1    | 1     |
| SLCUSR05                                         |                  | 0                     | 0         | 0       | 0       | 1                                               | 0     | 0       | 0      | 1    | 1     |
| ACCUMULATED TOTALS -                             |                  | 8                     | 0         | 35      | 0       | 1                                               | 27    | 0       | 0      | 2    | 36    |
| PERCENTAGE OF TOTAL ACCESSES -                   |                  |                       |           | 97 %    | 0 %     | 3 %                                             | 75 %  | 0 %     | 0 %    | 6 %  |       |
| UNDEFINED USERS (JOBS) ONLY                      |                  |                       |           |         |         |                                                 |       |         |        |      |       |
| ACCUMULATED TOTALS -                             |                  | 1                     | 0         | 0       | 0       | 0                                               | 0     | 0       | 0      | 0    | 0     |
| PERCENTAGE OF TOTAL ACCESSES -                   |                  |                       |           | 0 %     | 0 %     | 0 %                                             | 0 %   | 0 %     | 0 %    | 0 %  |       |

Figure 37. Short User Summary Report

| 89.196 14:23:38 RACF REPORT - SHORT GROUP SUMMARY |  |                       |           |         |         |                                                 |       |         |        |      |       |
|---------------------------------------------------|--|-----------------------|-----------|---------|---------|-------------------------------------------------|-------|---------|--------|------|-------|
|                                                   |  | ----- JOB/LOGON ----- |           |         |         | ----- R E S O U R C E S T A T I S T I C S ----- |       |         |        |      |       |
| GROUP/<br>*STEP                                   |  | SUCCESS               | VIOLATION | SUCCESS | WARNING | VIOLATION                                       | ALTER | CONTROL | UPDATE | READ | TOTAL |
| **                                                |  | 1                     | 0         | 0       | 0       | 0                                               | 0     | 0       | 0      | 0    | 0     |
| SYS1                                              |  | 7                     | 0         | 35      | 0       | 1                                               | 27    | 0       | 0      | 2    | 36    |
| ACCUMULATED TOTALS -                              |  | 8                     | 0         | 35      | 0       | 1                                               | 27    | 0       | 0      | 2    | 36    |
| PERCENTAGE OF TOTAL ACCESSES -                    |  |                       |           | 97 %    | 0 %     | 3 %                                             | 75 %  | 0 %     | 0 %    | 6 %  |       |
| UNDEFINED USERS (JOBS) ONLY                       |  |                       |           |         |         |                                                 |       |         |        |      |       |
| ACCUMULATED TOTALS -                              |  | 1                     | 0         | 0       | 0       | 0                                               | 0     | 0       | 0      | 0    | 0     |
| PERCENTAGE OF TOTAL ACCESSES -                    |  |                       |           | 0 %     | 0 %     | 0 %                                             | 0 %   | 0 %     | 0 %    | 0 %  |       |

Figure 38. Short Group Summary Report

|                                |                                      |         |           |                           |         |        |      |         |
|--------------------------------|--------------------------------------|---------|-----------|---------------------------|---------|--------|------|---------|
| 89.196 14:23:38                | RACF REPORT - SHORT RESOURCE SUMMARY |         |           |                           |         |        |      | PAGE 13 |
| RESOURCE NAME                  | SUCCESS                              | WARNING | VIOLATION | ----- I N T E N T S ----- |         |        |      | TOTAL   |
| CLASS = DATASET                |                                      |         |           | ALTER                     | CONTROL | UPDATE | READ |         |
| RACUSR1.NEW.DS1                | 3                                    | 0       | 0         | 2                         | 0       | 0      | 0    | 3       |
| RACUSR2.NEW.DS2                | 3                                    | 0       | 0         | 2                         | 0       | 0      | 0    | 3       |
| RACUSR3.NEW.DS3                | 3                                    | 0       | 0         | 2                         | 0       | 0      | 0    | 3       |
| RACUSR4.NEW.DS4                | 3                                    | 0       | 0         | 2                         | 0       | 0      | 0    | 3       |
| RACUSR5.NEW.DS5                | 3                                    | 0       | 0         | 2                         | 0       | 0      | 0    | 3       |
| RACUSR6.NEW.DS6                | 3                                    | 0       | 0         | 2                         | 0       | 0      | 0    | 3       |
| RACUSR7.NEW.DS7                | 3                                    | 0       | 0         | 2                         | 0       | 0      | 0    | 3       |
| SLCUSR0.SLCDSND0               | 2                                    | 0       | 0         | 2                         | 0       | 0      | 0    | 2       |
| SLCUSR1.SLCDSND1               | 3                                    | 0       | 0         | 2                         | 0       | 0      | 1    | 3       |
| SLCUSR3.SLCDSND3               | 2                                    | 0       | 0         | 2                         | 0       | 0      | 0    | 2       |
| SLCUSR4.SLCDSND4               | 2                                    | 0       | 0         | 2                         | 0       | 0      | 0    | 2       |
| SLCUSR5.SLCDSND5               | 2                                    | 0       | 1         | 2                         | 0       | 0      | 1    | 3       |
| CLASS = SECDATA                |                                      |         |           |                           |         |        |      |         |
| SECLEVEL                       | 3                                    | 0       | 0         | 3                         | 0       | 0      | 0    | 3       |
| ACCUMULATED TOTALS -           | 35                                   | 0       | 1         | 27                        | 0       | 0      | 2    | 36      |
| PERCENTAGE OF TOTAL ACCESSES - | 97 %                                 | 0 %     | 3 %       | 75 %                      | 0 %     | 0 %    | 6 %  |         |
| GENERIC PROFILE USED           |                                      |         |           |                           |         |        |      |         |
| ACCUMULATED TOTALS -           | 0                                    | 0       | 0         | 0                         | 0       | 0      | 0    | 0       |
| PERCENTAGE OF TOTAL ACCESSES - | 0 %                                  | 0 %     | 0 %       | 0 %                       | 0 %     | 0 %    | 0 %  |         |

Figure 39. Short Resource Summary Report

|                               |                                     |  |
|-------------------------------|-------------------------------------|--|
| 90.053 13:51:40               | RACF REPORT - SHORT COMMAND SUMMARY |  |
| QUALIFIER                     | OCCURRENCES                         |  |
| EVENT = 8 - ADDSD COMMAND     |                                     |  |
| 0 - NO VIOLATIONS DETECTED    | 3                                   |  |
| ACCUMULATED TOTALS -          | 3                                   |  |
| EVENT = 9 - ADDGROUP COMMAND  |                                     |  |
| 0 - NO VIOLATIONS DETECTED    | 1                                   |  |
| ACCUMULATED TOTALS -          | 1                                   |  |
| EVENT = 10 - ADDUSER COMMAND  |                                     |  |
| 0 - NO VIOLATIONS DETECTED    | 7                                   |  |
| ACCUMULATED TOTALS -          | 7                                   |  |
| EVENT = 13 - ALTUSER COMMAND  |                                     |  |
| 0 - NO VIOLATIONS DETECTED    | 1                                   |  |
| ACCUMULATED TOTALS -          | 1                                   |  |
| EVENT = 14 - CONNECT COMMAND  |                                     |  |
| 0 - NO VIOLATIONS DETECTED    | 1                                   |  |
| ACCUMULATED TOTALS            | 1                                   |  |
| EVENT = 15 - DELSD COMMAND    |                                     |  |
| 0 - NO VIOLATIONS DETECTED    | 2                                   |  |
| ACCUMULATED TOTALS -          | 2                                   |  |
| EVENT = 16 - DELGROUP COMMAND |                                     |  |
| 0 - NO VIOLATIONS DETECTED    | 1                                   |  |
| ACCUMULATED TOTALS -          | 1                                   |  |
| EVENT = 17 - DELUSER COMMAND  |                                     |  |
| 0 - NO VIOLATIONS DETECTED    | 1                                   |  |
| ACCUMULATED TOTALS -          | 1                                   |  |
| EVENT = 19 - PERMIT COMMAND   |                                     |  |
| 0 - NO VIOLATIONS DETECTED    | 14                                  |  |
| ACCUMULATED TOTALS            | 14                                  |  |
| EVENT = 20 - RALTER COMMAND   |                                     |  |
| 0 - NO VIOLATIONS DETECTED    | 2                                   |  |
| ACCUMULATED TOTALS -          | 2                                   |  |
| EVENT = 21 - RDEFINE COMMAND  |                                     |  |
| 0 - NO VIOLATIONS DETECTED    | 7                                   |  |
| ACCUMULATED TOTALS -          | 7                                   |  |
| EVENT = 22 - RDELETE COMMAND  |                                     |  |
| 0 - NO VIOLATIONS DETECTED    | 7                                   |  |
| ACCUMULATED TOTALS -          | 7                                   |  |
| EVENT = 23 - REMOVE COMMAND   |                                     |  |
| 0 - NO VIOLATIONS DETECTED    | 1                                   |  |
| ACCUMULATED TOTALS            | 1                                   |  |
| EVENT = 24 - SETROPTS COMMAND |                                     |  |
| 0 - NO VIOLATIONS DETECTED    | 49                                  |  |
| ACCUMULATED TOTALS -          | 49                                  |  |

Figure 40. Short Command Summary Report

| 90.053 13:51:40                        |  | RACF REPORT - SHORT EVENT SUMMARY |
|----------------------------------------|--|-----------------------------------|
| QUALIFIER                              |  | OCCURRENCES                       |
| EVENT = 1 - JOB INITIATION / TSO LOGON |  |                                   |
| 0 - SUCCESSFUL INITIATION/LOGON        |  | 4                                 |
| 1 - INVALID PASSWORD                   |  | 1                                 |
| 8 - SUCCESSFUL TERMINATION             |  | 5                                 |
| 10-INSUFF. SECURITY LABEL AUTHORITY    |  | 4                                 |
| 11-NOT AUTHORIZED TO SECURITY LABEL    |  | 3                                 |
| 18-SUBMITTER UNAUTHOR. TO SEC. LABEL   |  | 1                                 |
| 26-INVALID NEW PASSWORD                |  | 1                                 |
| ACCUMULATED TOTALS -                   |  | 19                                |
| EVENT = 2 - RESOURCE ACCESS            |  |                                   |
| 0 - SUCCESSFUL ACCESS                  |  | 9                                 |
| 1 - INSUFFICIENT AUTHORITY             |  | 1                                 |
| ACCUMULATED TOTALS -                   |  | 10                                |
| EVENT = 8 - ADDSD COMMAND              |  |                                   |
| 0 - NO VIOLATIONS DETECTED             |  | 3                                 |
| ACCUMULATED TOTALS -                   |  | 3                                 |
| EVENT = 9 - ADDGROUP COMMAND           |  |                                   |
| 0 - NO VIOLATIONS DETECTED             |  | 1                                 |
| ACCUMULATED TOTALS -                   |  | 1                                 |
| EVENT = 10 - ADDUSER COMMAND           |  |                                   |
| 0 - NO VIOLATIONS DETECTED             |  | 7                                 |
| ACCUMULATED TOTALS -                   |  | 7                                 |
| EVENT = 13 - ALTUSER COMMAND           |  |                                   |
| 0 - NO VIOLATIONS DETECTED             |  | 1                                 |
| ACCUMULATED TOTALS -                   |  | 1                                 |
| EVENT = 14 - CONNECT COMMAND           |  |                                   |
| 0 - NO VIOLATIONS DETECTED             |  | 1                                 |
| ACCUMULATED TOTALS -                   |  | 1                                 |
| EVENT = 15 - DELSD COMMAND             |  |                                   |
| 0 - NO VIOLATIONS DETECTED             |  | 2                                 |
| ACCUMULATED TOTALS -                   |  | 2                                 |
| EVENT = 16 - DELGROUP COMMAND          |  |                                   |
| 0 - NO VIOLATIONS DETECTED             |  | 1                                 |
| ACCUMULATED TOTALS                     |  | 1                                 |
| EVENT = 17 - DELUSER COMMAND           |  |                                   |
| 0 - NO VIOLATIONS DETECTED             |  | 1                                 |
| ACCUMULATED TOTALS -                   |  | 1                                 |
| EVENT = 19 - PERMIT COMMAND            |  |                                   |
| 0 - NO VIOLATIONS DETECTED             |  | 14                                |
| ACCUMULATED TOTALS -                   |  | 14                                |
| EVENT = 20 - RALTER COMMAND            |  |                                   |
| 0 - NO VIOLATIONS DETECTED             |  | 2                                 |
| ACCUMULATED TOTALS -                   |  | 2                                 |
| EVENT = 21 - RDEFINE COMMAND           |  |                                   |
| 0 - NO VIOLATIONS DETECTED             |  | 7                                 |
| ACCUMULATED TOTALS -                   |  | 7                                 |
| EVENT = 22 - RDELETE COMMAND           |  |                                   |
| 0 - NO VIOLATIONS DETECTED             |  | 7                                 |
| ACCUMULATED TOTALS -                   |  | 7                                 |
| EVENT = 23 - REMOVE COMMAND            |  |                                   |
| 0 - NO VIOLATIONS DETECTED             |  | 1                                 |
| ACCUMULATED TOTALS -                   |  | 1                                 |
| EVENT = 24 - SETROPTS COMMAND          |  |                                   |
| 0 - NO VIOLATIONS DETECTED             |  | 49                                |
| ACCUMULATED TOTALS -                   |  | 49                                |
| ACCUMULATED TOTALS -                   |  | 126                               |

Figure 41. Short Event Summary Report

| 89.196 14:23:38                |         | RACF REPORT - SHORT OWNER SUMMARY |           |       |         |        |      |       |
|--------------------------------|---------|-----------------------------------|-----------|-------|---------|--------|------|-------|
|                                |         | ----- I N T E N T S -----         |           |       |         |        |      |       |
| OWNER                          | SUCCESS | WARNING                           | VIOLATION | ALTER | CONTROL | UPDATE | READ | TOTAL |
| RACUSR1                        | 6       | 0                                 | 0         | 5     | 0       | 0      | 0    | 6     |
| RACUSR2                        | 3       | 0                                 | 0         | 2     | 0       | 0      | 0    | 3     |
| RACUSR3                        | 3       | 0                                 | 0         | 2     | 0       | 0      | 0    | 3     |
| RACUSR4                        | 3       | 0                                 | 0         | 2     | 0       | 0      | 0    | 3     |
| RACUSR5                        | 3       | 0                                 | 0         | 2     | 0       | 0      | 0    | 3     |
| RACUSR6                        | 3       | 0                                 | 0         | 2     | 0       | 0      | 0    | 3     |
| RACUSR7                        | 3       | 0                                 | 0         | 2     | 0       | 0      | 0    | 3     |
| SLCUSR00                       | 2       | 0                                 | 0         | 2     | 0       | 0      | 0    | 2     |
| SLCUSR01                       | 3       | 0                                 | 0         | 2     | 0       | 0      | 1    | 3     |
| SLCUSR03                       | 2       | 0                                 | 0         | 2     | 0       | 0      | 0    | 2     |
| SLCUSR04                       | 2       | 0                                 | 0         | 2     | 0       | 0      | 0    | 2     |
| SLCUSR05                       | 2       | 0                                 | 1         | 2     | 0       | 0      | 1    | 3     |
| ACCUMULATED TOTALS -           | 35      | 0                                 | 1         | 27    | 0       | 0      | 2    | 36    |
| PERCENTAGE OF TOTAL ACCESSES - | 97 %    | 0 %                               | 3 %       | 75 %  | 0 %     | 0 %    | 6 %  |       |

Figure 42. Short Owner Summary Report

| 89.218 12:36:12                |         | RACF REPORT - USER BY RESOURCE SUMMARY |           |       |         |        |      |       |
|--------------------------------|---------|----------------------------------------|-----------|-------|---------|--------|------|-------|
|                                |         | ----- I N T E N T S -----              |           |       |         |        |      |       |
| RESOURCE NAME                  | SUCCESS | WARNING                                | VIOLATION | ALTER | CONTROL | UPDATE | READ | TOTAL |
| USER = IBMUSER                 |         |                                        |           |       |         |        |      |       |
| NAME = JOHN P. ZILLER          |         |                                        |           |       |         |        |      |       |
| CLASS = SECADATA               |         |                                        |           |       |         |        |      |       |
| SECLEVEL                       | 1       | 0                                      | 0         | 1     | 0       | 0      | 0    | 1     |
| ACCUMULATED TOTALS -           | 1       | 0                                      | 0         | 1     | 0       | 0      | 0    | 1     |
| PERCENTAGE OF TOTAL ACCESSES - | 100 %   | 0 %                                    | 0 %       | 100 % | 0 %     | 0 %    | 0 %  |       |
| GENERIC PROFILE USED           |         |                                        |           |       |         |        |      |       |
| ACCUMULATED TOTALS -           | 0       | 0                                      | 0         | 0     | 0       | 0      | 0    | 0     |
| PERCENTAGE OF TOTAL ACCESSES - | 0 %     | 0 %                                    | 0 %       | 0 %   | 0 %     | 0 %    | 0 %  |       |
| USER = RACUSR1                 |         |                                        |           |       |         |        |      |       |
| CLASS = DATASET                |         |                                        |           |       |         |        |      |       |
| RACUSR1.NEW.DS1                | 0       | 0                                      | 0         | 0     | 0       | 0      | 0    | 0     |
| NAME = MARY BAILEY             |         |                                        |           |       |         |        |      |       |
| CLASS = DATASET                |         |                                        |           |       |         |        |      |       |
| RACUSR1.NEW.DS1                | 2       | 0                                      | 0         | 1     | 0       | 0      | 0    | 2     |
| RACUSR1.SMFS23                 | 2       | 0                                      | 0         | 2     | 0       | 0      | 0    | 2     |
| NAME = MARY BAILEY             |         |                                        |           |       |         |        |      |       |
| CLASS = SECADATA               |         |                                        |           |       |         |        |      |       |
| SECLEVEL                       | 5       | 0                                      | 0         | 5     | 0       | 0      | 0    | 5     |
| ACCUMULATED TOTALS -           | 9       | 0                                      | 0         | 8     | 0       | 0      | 0    | 9     |
| PERCENTAGE OF TOTAL ACCESSES - | 100 %   | 0 %                                    | 0 %       | 89 %  | 0 %     | 0 %    | 0 %  |       |
| GENERIC PROFILE USED           |         |                                        |           |       |         |        |      |       |
| ACCUMULATED TOTALS -           | 0       | 0                                      | 0         | 0     | 0       | 0      | 0    | 0     |
| PERCENTAGE OF TOTAL ACCESSES - | 0 %     | 0 %                                    | 0 %       | 0 %   | 0 %     | 0 %    | 0 %  |       |
| USER = RACUSR2                 |         |                                        |           |       |         |        |      |       |
| CLASS = DATASET                |         |                                        |           |       |         |        |      |       |
| RACUSR2.NEW.DS2                | 0       | 0                                      | 0         | 0     | 0       | 0      | 0    | 0     |
| NAME = JOHN P. ZILLER          |         |                                        |           |       |         |        |      |       |
| CLASS = DATASET                |         |                                        |           |       |         |        |      |       |
| RACUSR2.NEW.DS2                | 2       | 0                                      | 0         | 1     | 0       | 0      | 0    | 2     |
| ACCUMULATED TOTALS -           | 2       | 0                                      | 0         | 1     | 0       | 0      | 0    | 2     |
| PERCENTAGE OF TOTAL ACCESSES - | 100 %   | 0 %                                    | 0 %       | 50 %  | 0 %     | 0 %    | 0 %  |       |
| GENERIC PROFILE USED           |         |                                        |           |       |         |        |      |       |
| ACCUMULATED TOTALS -           | 0       | 0                                      | 0         | 0     | 0       | 0      | 0    | 0     |
| PERCENTAGE OF TOTAL ACCESSES - | 0 %     | 0 %                                    | 0 %       | 0 %   | 0 %     | 0 %    | 0 %  |       |
| USER = RACUSR3                 |         |                                        |           |       |         |        |      |       |
| CLASS = DATASET                |         |                                        |           |       |         |        |      |       |

Figure 43. User by Resource Summary Report

|                                |  |                                         |         |           |       |         |        |      |       |
|--------------------------------|--|-----------------------------------------|---------|-----------|-------|---------|--------|------|-------|
| 89.218 12:36:12                |  | RACF REPORT - GROUP BY RESOURCE SUMMARY |         |           |       |         |        |      |       |
|                                |  | ----- I N T E N T S -----               |         |           |       |         |        |      |       |
| RESOURCE NAME                  |  | SUCCESS                                 | WARNING | VIOLATION | ALTER | CONTROL | UPDATE | READ | TOTAL |
| GROUP = SYS1                   |  |                                         |         |           |       |         |        |      |       |
| CLASS = DATASET                |  |                                         |         |           |       |         |        |      |       |
| RACUSR1.NEW.DS1                |  | 2                                       | 0       | 0         | 1     | 0       | 0      | 0    | 2     |
| RACUSR1.SMFS23                 |  | 2                                       | 0       | 0         | 2     | 0       | 0      | 0    | 2     |
| RACUSR2.NEW.DS2                |  | 2                                       | 0       | 0         | 1     | 0       | 0      | 0    | 2     |
| RACUSR3.NEW.DS3                |  | 2                                       | 0       | 0         | 1     | 0       | 0      | 0    | 2     |
| RACUSR4.NEW.DS4                |  | 2                                       | 0       | 0         | 1     | 0       | 0      | 0    | 2     |
| RACUSR5.NEW.DS5                |  | 2                                       | 0       | 0         | 1     | 0       | 0      | 0    | 2     |
| RACUSR6.NEW.DS6                |  | 2                                       | 0       | 0         | 1     | 0       | 0      | 0    | 2     |
| SLCUSR1.SLCDSND1               |  | 2                                       | 0       | 0         | 0     | 0       | 0      | 2    | 2     |
| SLCUSR3.SLCDSND3               |  | 1                                       | 0       | 0         | 0     | 0       | 0      | 1    | 1     |
| SLCUSR5.SLCDSND5               |  | 0                                       | 0       | 2         | 0     | 0       | 0      | 2    | 2     |
| CLASS = SEC DATA               |  |                                         |         |           |       |         |        |      |       |
| SECLEVEL                       |  | 6                                       | 0       | 0         | 6     | 0       | 0      | 0    | 6     |
| ACCUMULATED TOTALS -           |  | 23                                      | 0       | 2         | 14    | 0       | 0      | 5    | 25    |
| PERCENTAGE OF TOTAL ACCESSES - |  | 92 %                                    | 0 %     | 8 %       | 56 %  | 0 %     | 0 %    | 20 % |       |
| GENERIC PROFILE USED           |  |                                         |         |           |       |         |        |      |       |
| ACCUMULATED TOTALS -           |  | 0                                       | 0       | 0         | 0     | 0       | 0      | 0    | 0     |
| PERCENTAGE OF TOTAL ACCESSES - |  | 0 %                                     | 0 %     | 0 %       | 0 %   | 0 %     | 0 %    | 0 %  |       |

Figure 44. Group by Resource Summary Report

| 89.218 12:36:12           |                                | RACF REPORT - RESOURCE BY USER SUMMARY |         |           |       |         |        |      |       |
|---------------------------|--------------------------------|----------------------------------------|---------|-----------|-------|---------|--------|------|-------|
| USER/<br>*JOB             |                                | ----- I N T E N T S -----              |         |           |       |         |        |      |       |
|                           |                                | SUCCESS                                | WARNING | VIOLATION | ALTER | CONTROL | UPDATE | READ | TOTAL |
| DATASET = RACUSR1.NEW.DS1 |                                |                                        |         |           |       |         |        |      |       |
|                           | RACUSR1 MARY BAILEY            | 2                                      | 0       | 0         | 1     | 0       | 0      | 0    | 2     |
|                           | ACCUMULATED TOTALS -           | 2                                      | 0       | 0         | 1     | 0       | 0      | 0    | 2     |
|                           | PERCENTAGE OF TOTAL ACCESSES - | 100 %                                  | 0 %     | 0 %       | 50 %  | 0 %     | 0 %    | 0 %  |       |
|                           | UNDEFINED USERS (JOBS) ONLY    |                                        |         |           |       |         |        |      |       |
|                           | ACCUMULATED TOTALS -           | 0                                      | 0       | 0         | 0     | 0       | 0      | 0    | 0     |
|                           | PERCENTAGE OF TOTAL ACCESSES - | 0 %                                    | 0 %     | 0 %       | 0 %   | 0 %     | 0 %    | 0 %  |       |
|                           | GENERIC PROFILE USED           |                                        |         |           |       |         |        |      |       |
|                           | ACCUMULATED TOTALS -           | 0                                      | 0       | 0         | 0     | 0       | 0      | 0    | 0     |
|                           | PERCENTAGE OF TOTAL ACCESSES - | 0 %                                    | 0 %     | 0 %       | 0 %   | 0 %     | 0 %    | 0 %  |       |
| DATASET = RACUSR1.SMFS23  |                                |                                        |         |           |       |         |        |      |       |
|                           | RACUSR1 MARY BAILEY            | 2                                      | 0       | 0         | 2     | 0       | 0      | 0    | 2     |
|                           | ACCUMULATED TOTALS -           | 2                                      | 0       | 0         | 2     | 0       | 0      | 0    | 2     |
|                           | PERCENTAGE OF TOTAL ACCESSES - | 100 %                                  | 0 %     | 0 %       | 100 % | 0 %     | 0 %    | 0 %  |       |
|                           | UNDEFINED USERS (JOBS) ONLY    |                                        |         |           |       |         |        |      |       |
|                           | ACCUMULATED TOTALS -           | 0                                      | 0       | 0         | 0     | 0       | 0      | 0    | 0     |
|                           | PERCENTAGE OF TOTAL ACCESSES - | 0 %                                    | 0 %     | 0 %       | 0 %   | 0 %     | 0 %    | 0 %  |       |
|                           | GENERIC PROFILE USED           |                                        |         |           |       |         |        |      |       |
|                           | ACCUMULATED TOTALS -           | 0                                      | 0       | 0         | 0     | 0       | 0      | 0    | 0     |
|                           | PERCENTAGE OF TOTAL ACCESSES - | 0 %                                    | 0 %     | 0 %       | 0 %   | 0 %     | 0 %    | 0 %  |       |
| DATASET = RACUSR2.NEW.DS2 |                                |                                        |         |           |       |         |        |      |       |
|                           | RACUSR2 JOHN P. ZILLER         | 2                                      | 0       | 0         | 1     | 0       | 0      | 0    | 2     |
|                           | ACCUMULATED TOTALS -           | 2                                      | 0       | 0         | 1     | 0       | 0      | 0    | 2     |
|                           | PERCENTAGE OF TOTAL ACCESSES - | 100 %                                  | 0 %     | 0 %       | 50 %  | 0 %     | 0 %    | 0 %  |       |
|                           | UNDEFINED USERS (JOBS) ONLY    |                                        |         |           |       |         |        |      |       |
|                           | ACCUMULATED TOTALS -           | 0                                      | 0       | 0         | 0     | 0       | 0      | 0    | 0     |
|                           | PERCENTAGE OF TOTAL ACCESSES - | 0 %                                    | 0 %     | 0 %       | 0 %   | 0 %     | 0 %    | 0 %  |       |
|                           | GENERIC PROFILE USED           |                                        |         |           |       |         |        |      |       |
|                           | ACCUMULATED TOTALS -           | 0                                      | 0       | 0         | 0     | 0       | 0      | 0    | 0     |
|                           | PERCENTAGE OF TOTAL ACCESSES - | 0 %                                    | 0 %     | 0 %       | 0 %   | 0 %     | 0 %    | 0 %  |       |
| DATASET = RACUSR3.NEW.DS3 |                                |                                        |         |           |       |         |        |      |       |
|                           | RACUSR3 HARRIET BIRD           | 2                                      | 0       | 0         | 1     | 0       | 0      | 0    | 2     |
|                           | ACCUMULATED TOTALS -           | 2                                      | 0       | 0         | 1     | 0       | 0      | 0    | 2     |
|                           | PERCENTAGE OF TOTAL ACCESSES - | 100 %                                  | 0 %     | 0 %       | 50 %  | 0 %     | 0 %    | 0 %  |       |
|                           | UNDEFINED USERS (JOBS) ONLY    |                                        |         |           |       |         |        |      |       |
|                           | ACCUMULATED TOTALS -           | 0                                      | 0       | 0         | 0     | 0       | 0      | 0    | 0     |
|                           | PERCENTAGE OF TOTAL ACCESSES - | 0 %                                    | 0 %     | 0 %       | 0 %   | 0 %     | 0 %    | 0 %  |       |
|                           | GENERIC PROFILE USED           |                                        |         |           |       |         |        |      |       |
|                           | ACCUMULATED TOTALS -           | 0                                      | 0       | 0         | 0     | 0       | 0      | 0    | 0     |
|                           | PERCENTAGE OF TOTAL ACCESSES - | 0 %                                    | 0 %     | 0 %       | 0 %   | 0 %     | 0 %    | 0 %  |       |
| DATASET = RACUSR4.NEW.DS4 |                                |                                        |         |           |       |         |        |      |       |
|                           | RACUSR4 JOHN H. BUKOWSKI       | 2                                      | 0       | 0         | 1     | 0       | 0      | 0    | 2     |
|                           | ACCUMULATED TOTALS -           | 2                                      | 0       | 0         | 1     | 0       | 0      | 0    | 2     |
|                           | PERCENTAGE OF TOTAL ACCESSES - | 100 %                                  | 0 %     | 0 %       | 50 %  | 0 %     | 0 %    | 0 %  |       |
|                           | UNDEFINED USERS (JOBS) ONLY    |                                        |         |           |       |         |        |      |       |
|                           | ACCUMULATED TOTALS -           | 0                                      | 0       | 0         | 0     | 0       | 0      | 0    | 0     |

Figure 45. Resource by User Summary Report

|                                |  |                                         |         |           |       |         |        |      |       |
|--------------------------------|--|-----------------------------------------|---------|-----------|-------|---------|--------|------|-------|
| 89.218 12:36:12                |  | RACF REPORT - RESOURCE BY GROUP SUMMARY |         |           |       |         |        |      |       |
| GROUP/<br>*STEP                |  | ----- I N T E N T S -----               |         |           |       |         |        |      |       |
|                                |  | SUCCESS                                 | WARNING | VIOLATION | ALTER | CONTROL | UPDATE | READ | TOTAL |
| DATASET = RACUSR1.NEW.DS1      |  |                                         |         |           |       |         |        |      |       |
| SYS1                           |  | 2                                       | 0       | 0         | 1     | 0       | 0      | 0    | 2     |
| ACCUMULATED TOTALS -           |  | 2                                       | 0       | 0         | 1     | 0       | 0      | 0    | 2     |
| PERCENTAGE OF TOTAL ACCESSES - |  | 100 %                                   | 0 %     | 0 %       | 50 %  | 0 %     | 0 %    | 0 %  |       |
| UNDEFINED USERS (JOBS) ONLY    |  |                                         |         |           |       |         |        |      |       |
| ACCUMULATED TOTALS -           |  | 0                                       | 0       | 0         | 0     | 0       | 0      | 0    | 0     |
| PERCENTAGE OF TOTAL ACCESSES - |  | 0 %                                     | 0 %     | 0 %       | 0 %   | 0 %     | 0 %    | 0 %  |       |
| GENERIC PROFILE USED           |  |                                         |         |           |       |         |        |      |       |
| ACCUMULATED TOTALS -           |  | 0                                       | 0       | 0         | 0     | 0       | 0      | 0    | 0     |
| PERCENTAGE OF TOTAL ACCESSES - |  | 0 %                                     | 0 %     | 0 %       | 0 %   | 0 %     | 0 %    | 0 %  |       |
| DATASET = RACUSR1.SMFS23       |  |                                         |         |           |       |         |        |      |       |
| SYS1                           |  | 2                                       | 0       | 0         | 2     | 0       | 0      | 0    | 2     |
| ACCUMULATED TOTALS -           |  | 2                                       | 0       | 0         | 2     | 0       | 0      | 0    | 2     |
| PERCENTAGE OF TOTAL ACCESSES - |  | 100 %                                   | 0 %     | 0 %       | 100 % | 0 %     | 0 %    | 0 %  |       |
| UNDEFINED USERS (JOBS) ONLY    |  |                                         |         |           |       |         |        |      |       |
| ACCUMULATED TOTALS -           |  | 0                                       | 0       | 0         | 0     | 0       | 0      | 0    | 0     |
| PERCENTAGE OF TOTAL ACCESSES - |  | 0 %                                     | 0 %     | 0 %       | 0 %   | 0 %     | 0 %    | 0 %  |       |
| GENERIC PROFILE USED           |  |                                         |         |           |       |         |        |      |       |
| ACCUMULATED TOTALS -           |  | 0                                       | 0       | 0         | 0     | 0       | 0      | 0    | 0     |
| PERCENTAGE OF TOTAL ACCESSES - |  | 0 %                                     | 0 %     | 0 %       | 0 %   | 0 %     | 0 %    | 0 %  |       |
| DATASET = RACUSR2.NEW.DS2      |  |                                         |         |           |       |         |        |      |       |
| SYS1                           |  | 2                                       | 0       | 0         | 1     | 0       | 0      | 0    | 2     |
| ACCUMULATED TOTALS -           |  | 2                                       | 0       | 0         | 1     | 0       | 0      | 0    | 2     |
| PERCENTAGE OF TOTAL ACCESSES - |  | 100 %                                   | 0 %     | 0 %       | 50 %  | 0 %     | 0 %    | 0 %  |       |
| UNDEFINED USERS (JOBS) ONLY    |  |                                         |         |           |       |         |        |      |       |
| ACCUMULATED TOTALS -           |  | 0                                       | 0       | 0         | 0     | 0       | 0      | 0    | 0     |
| PERCENTAGE OF TOTAL ACCESSES - |  | 0 %                                     | 0 %     | 0 %       | 0 %   | 0 %     | 0 %    | 0 %  |       |
| GENERIC PROFILE USED           |  |                                         |         |           |       |         |        |      |       |
| ACCUMULATED TOTALS -           |  | 0                                       | 0       | 0         | 0     | 0       | 0      | 0    | 0     |
| PERCENTAGE OF TOTAL ACCESSES - |  | 0 %                                     | 0 %     | 0 %       | 0 %   | 0 %     | 0 %    | 0 %  |       |
| DATASET = RACUSR3.NEW.DS3      |  |                                         |         |           |       |         |        |      |       |
| SYS1                           |  | 2                                       | 0       | 0         | 1     | 0       | 0      | 0    | 2     |
| ACCUMULATED TOTALS -           |  | 2                                       | 0       | 0         | 1     | 0       | 0      | 0    | 2     |
| PERCENTAGE OF TOTAL ACCESSES - |  | 100 %                                   | 0 %     | 0 %       | 50 %  | 0 %     | 0 %    | 0 %  |       |
| UNDEFINED USERS (JOBS) ONLY    |  |                                         |         |           |       |         |        |      |       |
| ACCUMULATED TOTALS -           |  | 0                                       | 0       | 0         | 0     | 0       | 0      | 0    | 0     |
| PERCENTAGE OF TOTAL ACCESSES - |  | 0 %                                     | 0 %     | 0 %       | 0 %   | 0 %     | 0 %    | 0 %  |       |
| GENERIC PROFILE USED           |  |                                         |         |           |       |         |        |      |       |
| ACCUMULATED TOTALS -           |  | 0                                       | 0       | 0         | 0     | 0       | 0      | 0    | 0     |
| PERCENTAGE OF TOTAL ACCESSES - |  | 0 %                                     | 0 %     | 0 %       | 0 %   | 0 %     | 0 %    | 0 %  |       |
| DATASET = RACUSR4.NEW.DS4      |  |                                         |         |           |       |         |        |      |       |
| SYS1                           |  | 2                                       | 0       | 0         | 1     | 0       | 0      | 0    | 2     |
| ACCUMULATED TOTALS -           |  | 2                                       | 0       | 0         | 1     | 0       | 0      | 0    | 2     |
| PERCENTAGE OF TOTAL ACCESSES - |  | 100 %                                   | 0 %     | 0 %       | 50 %  | 0 %     | 0 %    | 0 %  |       |
| UNDEFINED USERS (JOBS) ONLY    |  |                                         |         |           |       |         |        |      |       |
| ACCUMULATED TOTALS -           |  | 0                                       | 0       | 0         | 0     | 0       | 0      | 0    | 0     |

Figure 46. Resource by Group Summary Report

|                            |                                         |             |
|----------------------------|-----------------------------------------|-------------|
| 89.218 12:36:12            | RACF REPORT - RESOURCE BY EVENT SUMMARY |             |
|                            | EVENT/QUALIFIER                         | OCCURRENCES |
| DATASET = RACUSR1.NEW.DS1  |                                         |             |
| 7 - DEFINE RESOURCE        |                                         |             |
| 0 - SUCCESSFUL DEFINITION  |                                         | 1           |
| ACCUMULATED TOTALS -       |                                         | 1           |
| GENERIC PROFILE USED       |                                         |             |
| ACCUMULATED TOTALS -       |                                         | 0           |
| 8 - ADDSD COMMAND          |                                         |             |
| 0 - NO VIOLATIONS DETECTED |                                         | 1           |
| ACCUMULATED TOTALS -       |                                         | 1           |
| GENERIC PROFILE USED       |                                         |             |
| ACCUMULATED TOTALS -       |                                         | 0           |
| ACCUMULATED TOTALS -       |                                         | 2           |
| GENERIC PROFILE USED       |                                         |             |
| ACCUMULATED TOTALS -       |                                         | 0           |
| DATASET = RACUSR1.SMFS23   |                                         |             |
| 8 - ADDSD COMMAND          |                                         |             |
| 0 - NO VIOLATIONS DETECTED |                                         | 1           |
| ACCUMULATED TOTALS -       |                                         | 1           |
| GENERIC PROFILE USED       |                                         |             |
| ACCUMULATED TOTALS -       |                                         | 0           |
| 19 - PERMIT COMMAND        |                                         |             |
| 0 - NO VIOLATIONS DETECTED |                                         | 1           |
| ACCUMULATED TOTALS -       |                                         | 1           |
| GENERIC PROFILE USED       |                                         |             |
| ACCUMULATED TOTALS -       |                                         | 0           |
| ACCUMULATED TOTALS -       |                                         | 2           |
| GENERIC PROFILE USED       |                                         |             |
| ACCUMULATED TOTALS -       |                                         | 0           |
| DATASET = RACUSR2.NEW.DS2  |                                         |             |
| 7 - DEFINE RESOURCE        |                                         |             |
| 0 - SUCCESSFUL DEFINITION  |                                         | 1           |
| ACCUMULATED TOTALS -       |                                         | 1           |
| GENERIC PROFILE USED       |                                         |             |
| ACCUMULATED TOTALS -       |                                         | 0           |
| 8 - ADDSD COMMAND          |                                         |             |
| 0 - NO VIOLATIONS DETECTED |                                         | 1           |
| ACCUMULATED TOTALS -       |                                         | 1           |
| GENERIC PROFILE USED       |                                         |             |
| ACCUMULATED TOTALS -       |                                         | 0           |

Figure 47. Resource by Event Summary Report

| 89.218 12:36:12             |                              | RACF REPORT - EVENT BY RESOURCE SUMMARY |                            |
|-----------------------------|------------------------------|-----------------------------------------|----------------------------|
| QUALIFIER                   |                              | OCCURRENCES                             | RESOURCE                   |
| EVENT = 2 - RESOURCE ACCESS |                              |                                         |                            |
| 0 - SUCCESSFUL ACCESS       |                              |                                         |                            |
|                             |                              | 2                                       | DATASET = SLCUSR1.SLCDSND1 |
|                             |                              | 1                                       | DATASET = SLCUSR3.SLCDSND3 |
|                             | ACCUMULATED TOTALS -         | 3                                       |                            |
|                             | GENERIC PROFILE USED         |                                         |                            |
|                             | ACCUMULATED TOTALS -         | 0                                       |                            |
|                             | UNKNOWN EVENT CODE QUALIFIER |                                         |                            |
|                             |                              | 2                                       | DATASET = SLCUSR5.SLCDSND5 |
|                             | ACCUMULATED TOTALS -         | 2                                       |                            |
|                             | GENERIC PROFILE USED         |                                         |                            |
|                             | ACCUMULATED TOTALS -         | 0                                       |                            |
|                             | ACCUMULATED TOTALS -         | 5                                       |                            |
|                             | GENERIC PROFILE USED         |                                         |                            |
|                             | ACCUMULATED TOTALS -         | 0                                       |                            |
| EVENT = 7 - DEFINE RESOURCE |                              |                                         |                            |
| 0 - SUCCESSFUL DEFINITION   |                              |                                         |                            |
|                             |                              | 1                                       | DATASET = RACUSR1.NEW.DS1  |
|                             |                              | 1                                       | DATASET = RACUSR2.NEW.DS2  |
|                             |                              | 1                                       | DATASET = RACUSR3.NEW.DS3  |
|                             |                              | 1                                       | DATASET = RACUSR4.NEW.DS4  |
|                             |                              | 1                                       | DATASET = RACUSR5.NEW.DS5  |
|                             |                              | 1                                       | DATASET = RACUSR6.NEW.DS6  |
|                             | ACCUMULATED TOTALS -         | 6                                       |                            |
|                             | GENERIC PROFILE USED         |                                         |                            |
|                             | ACCUMULATED TOTALS -         | 0                                       |                            |
|                             | ACCUMULATED TOTALS -         | 6                                       |                            |
|                             | GENERIC PROFILE USED         |                                         |                            |
|                             | ACCUMULATED TOTALS -         | 0                                       |                            |
| EVENT = 8 - ADDSD COMMAND   |                              |                                         |                            |
| 0 - NO VIOLATIONS DETECTED  |                              |                                         |                            |
|                             |                              | 1                                       | DATASET = RACUSR1.NEW.DS1  |
|                             |                              | 1                                       | DATASET = RACUSR1.SMFS23   |
|                             |                              | 1                                       | DATASET = RACUSR2.NEW.DS2  |
|                             |                              | 1                                       | DATASET = RACUSR3.NEW.DS3  |
|                             |                              | 1                                       | DATASET = RACUSR4.NEW.DS4  |
|                             |                              | 1                                       | DATASET = RACUSR5.NEW.DS5  |
|                             |                              | 1                                       | DATASET = RACUSR6.NEW.DS6  |
|                             | ACCUMULATED TOTALS -         | 7                                       |                            |
|                             | GENERIC PROFILE USED         |                                         |                            |
|                             | ACCUMULATED TOTALS -         | 0                                       |                            |
|                             | ACCUMULATED TOTALS -         | 7                                       |                            |
|                             | GENERIC PROFILE USED         |                                         |                            |

Figure 48. Event by Resource Summary Report



|                              |                                       |             |                          |
|------------------------------|---------------------------------------|-------------|--------------------------|
| 89.218 12:36:12              | RACF REPORT - COMMAND BY USER SUMMARY |             |                          |
|                              | QUALIFIER                             | OCCURRENCES | USER NAME                |
| EVENT = 8 - ADDSD COMMAND    |                                       |             |                          |
| 0 - NO VIOLATIONS DETECTED   |                                       |             |                          |
|                              |                                       | 2           | RACUSR1 MARY BAILEY      |
|                              |                                       | 1           | RACUSR2 JOHN P. ZILLER   |
|                              |                                       | 1           | RACUSR3 HARRIET BIRD     |
|                              |                                       | 1           | RACUSR4 JOHN H. BUKOWSKI |
|                              |                                       | 1           | RACUSR5 MELANIE WILKES   |
|                              |                                       | 1           | RACUSR6                  |
| ACCUMULATED TOTALS -         |                                       | 7           |                          |
| ACCUMULATED TOTALS -         |                                       | 7           |                          |
| EVENT = 10 - ADDUSER COMMAND |                                       |             |                          |
| 0 - NO VIOLATIONS DETECTED   |                                       |             |                          |
|                              |                                       | 0           | IBMUSER                  |
|                              |                                       | 1           | IBMUSER THOR             |
|                              |                                       | 6           | RACUSR1 MARY BAILEY      |
| ACCUMULATED TOTALS -         |                                       | 7           |                          |
| 1 - INSUFFICIENT AUTHORITY   |                                       |             |                          |
|                              |                                       | 1           | RACUSR7 HESTER WILSON    |
|                              |                                       | 2           | SLCUSR0 (NAME UNKNOWN)   |
|                              |                                       | 2           | SLCUSR1 (NAME UNKNOWN)   |
|                              |                                       | 2           | SLCUSR3 (NAME UNKNOWN)   |
|                              |                                       | 2           | SLCUSR4 (NAME UNKNOWN)   |
|                              |                                       | 2           | SLCUSR5 (NAME UNKNOWN)   |
|                              |                                       | 2           | SLCUSR6 (NAME UNKNOWN)   |
| ACCUMULATED TOTALS -         |                                       | 13          |                          |
| ACCUMULATED TOTALS -         |                                       | 20          |                          |
| EVENT = 13 - ALTUSER COMMAND |                                       |             |                          |
| 0 - NO VIOLATIONS DETECTED   |                                       |             |                          |
|                              |                                       | 0           | IBMUSER                  |
|                              |                                       | 1           | IBMUSER THOR             |
|                              |                                       | 21          | RACUSR1 MARY BAILEY      |
| ACCUMULATED TOTALS -         |                                       | 22          |                          |
| ACCUMULATED TOTALS -         |                                       | 22          |                          |
| EVENT = 17 - DELUSER COMMAND |                                       |             |                          |
| 0 - NO VIOLATIONS DETECTED   |                                       |             |                          |
|                              |                                       | 0           | IBMUSER                  |
|                              |                                       | 1           | IBMUSER THOR             |
| ACCUMULATED TOTALS -         |                                       | 1           |                          |
| ACCUMULATED TOTALS -         |                                       | 1           |                          |

Figure 49. Command by User Summary Report

| 89.218 12:36:12              |  | RACF REPORT - COMMAND BY GROUP SUMMARY |       |
|------------------------------|--|----------------------------------------|-------|
| QUALIFIER                    |  | OCCURRENCES                            | GROUP |
| EVENT = 8 - ADDSD COMMAND    |  |                                        |       |
| 0 - NO VIOLATIONS DETECTED   |  | 7                                      | SYS1  |
| ACCUMULATED TOTALS -         |  | 7                                      |       |
| ACCUMULATED TOTALS -         |  | 7                                      |       |
| EVENT = 10 - ADDUSER COMMAND |  |                                        |       |
| 0 - NO VIOLATIONS DETECTED   |  | 7                                      | SYS1  |
| ACCUMULATED TOTALS -         |  | 7                                      |       |
| 1 - INSUFFICIENT AUTHORITY   |  | 13                                     | SYS1  |
| ACCUMULATED TOTALS -         |  | 13                                     |       |
| ACCUMULATED TOTALS -         |  | 20                                     |       |
| EVENT = 13 - ALTUSER COMMAND |  |                                        |       |
| 0 - NO VIOLATIONS DETECTED   |  | 22                                     | SYS1  |
| ACCUMULATED TOTALS -         |  | 22                                     |       |
| ACCUMULATED TOTALS -         |  | 22                                     |       |
| EVENT = 17 - DELUSER COMMAND |  |                                        |       |
| 0 - NO VIOLATIONS DETECTED   |  | 1                                      | SYS1  |
| ACCUMULATED TOTALS -         |  | 1                                      |       |
| ACCUMULATED TOTALS -         |  | 1                                      |       |
| EVENT = 19 - PERMIT COMMAND  |  |                                        |       |
| 0 - NO VIOLATIONS DETECTED   |  | 1                                      | SYS1  |
| ACCUMULATED TOTALS -         |  | 1                                      |       |
| ACCUMULATED TOTALS -         |  | 1                                      |       |
| EVENT = 20 - RALTER COMMAND  |  |                                        |       |
| 0 - NO VIOLATIONS DETECTED   |  | 1                                      | SYS1  |
| ACCUMULATED TOTALS -         |  | 1                                      |       |

Figure 50. Command by Group Summary Report

|                              |                      |                                           |                           |
|------------------------------|----------------------|-------------------------------------------|---------------------------|
| 89.218 12:36:12              |                      | RACF REPORT - COMMAND BY RESOURCE SUMMARY |                           |
|                              | QUALIFIER            | OCCURRENCES                               | RESOURCE                  |
| EVENT = 8 - ADDSD COMMAND    |                      |                                           |                           |
| 0 - NO VIOLATIONS DETECTED   |                      |                                           |                           |
|                              |                      | 1                                         | DATASET = RACUSR1.NEW.DS1 |
|                              |                      | 1                                         | DATASET = RACUSR1.SMFS23  |
|                              |                      | 1                                         | DATASET = RACUSR2.NEW.DS2 |
|                              |                      | 1                                         | DATASET = RACUSR3.NEW.DS3 |
|                              |                      | 1                                         | DATASET = RACUSR4.NEW.DS4 |
|                              |                      | 1                                         | DATASET = RACUSR5.NEW.DS5 |
|                              |                      | 1                                         | DATASET = RACUSR6.NEW.DS6 |
|                              | ACCUMULATED TOTALS - | 7                                         |                           |
|                              | GENERIC PROFILE USED |                                           |                           |
|                              | ACCUMULATED TOTALS - | 0                                         |                           |
|                              | ACCUMULATED TOTALS - | 7                                         |                           |
|                              | GENERIC PROFILE USED |                                           |                           |
|                              | ACCUMULATED TOTALS - | 0                                         |                           |
| EVENT = 19 - PERMIT COMMAND  |                      |                                           |                           |
| 0 - NO VIOLATIONS DETECTED   |                      |                                           |                           |
|                              |                      | 1                                         | DATASET = RACUSR1.SMFS23  |
|                              | ACCUMULATED TOTALS - | 1                                         |                           |
|                              | GENERIC PROFILE USED |                                           |                           |
|                              | ACCUMULATED TOTALS - | 0                                         |                           |
|                              | ACCUMULATED TOTALS - | 1                                         |                           |
|                              | GENERIC PROFILE USED |                                           |                           |
|                              | ACCUMULATED TOTALS - | 0                                         |                           |
| EVENT = 20 - RALTER COMMAND  |                      |                                           |                           |
| 0 - NO VIOLATIONS DETECTED   |                      |                                           |                           |
|                              |                      | 1                                         | SECDATA = SECLEVEL        |
|                              | ACCUMULATED TOTALS - | 1                                         |                           |
|                              | GENERIC PROFILE USED |                                           |                           |
|                              | ACCUMULATED TOTALS - | 0                                         |                           |
|                              | ACCUMULATED TOTALS - | 1                                         |                           |
|                              | GENERIC PROFILE USED |                                           |                           |
|                              | ACCUMULATED TOTALS - | 0                                         |                           |
| EVENT = 21 - RDEFINE COMMAND |                      |                                           |                           |
| 0 - NO VIOLATIONS DETECTED   |                      |                                           |                           |
|                              |                      | 3                                         | SECDATA = SECLEVEL        |
|                              | ACCUMULATED TOTALS - | 3                                         |                           |
|                              | GENERIC PROFILE USED |                                           |                           |
|                              | ACCUMULATED TOTALS - | 0                                         |                           |
|                              | ACCUMULATED TOTALS - | 3                                         |                           |
|                              | GENERIC PROFILE USED |                                           |                           |

Figure 51. Command by Resource Summary Report

| 89.218 12:36:12                |               | RACF REPORT - OWNER BY RESOURCE SUMMARY |                   |       |         |        |      |       |
|--------------------------------|---------------|-----------------------------------------|-------------------|-------|---------|--------|------|-------|
|                                |               | ----- I N T E N T S -----               |                   |       |         |        |      |       |
| OWNER =                        | RESOURCE NAME | SUCCESS                                 | WARNING VIOLATION | ALTER | CONTROL | UPDATE | READ | TOTAL |
| OWNER = IBMUSER                |               |                                         |                   |       |         |        |      |       |
| CLASS = SECDATA                |               |                                         |                   |       |         |        |      |       |
| SECLEVEL                       |               | 1                                       | 0                 | 0     | 1       | 0      | 0    | 1     |
| ACCUMULATED TOTALS -           |               | 1                                       | 0                 | 0     | 1       | 0      | 0    | 1     |
| PERCENTAGE OF TOTAL ACCESSES - |               | 100 %                                   | 0 %               | 0 %   | 100 %   | 0 %    | 0 %  |       |
| GENERIC PROFILE USED           |               |                                         |                   |       |         |        |      |       |
| ACCUMULATED TOTALS -           |               | 0                                       | 0                 | 0     | 0       | 0      | 0    | 0     |
| PERCENTAGE OF TOTAL ACCESSES - |               | 0 %                                     | 0 %               | 0 %   | 0 %     | 0 %    | 0 %  |       |
| OWNER = RACUSR1                |               |                                         |                   |       |         |        |      |       |
| CLASS = DATASET                |               |                                         |                   |       |         |        |      |       |
| RACUSR1.NEW.DS1                |               | 2                                       | 0                 | 0     | 1       | 0      | 0    | 2     |
| RACUSR1.SMFS23                 |               | 2                                       | 0                 | 0     | 2       | 0      | 0    | 2     |
| CLASS = SECDATA                |               |                                         |                   |       |         |        |      |       |
| SECLEVEL                       |               | 5                                       | 0                 | 0     | 5       | 0      | 0    | 5     |
| ACCUMULATED TOTALS -           |               | 9                                       | 0                 | 0     | 8       | 0      | 0    | 9     |
| PERCENTAGE OF TOTAL ACCESSES - |               | 100 %                                   | 0 %               | 0 %   | 89 %    | 0 %    | 0 %  |       |
| GENERIC PROFILE USED           |               |                                         |                   |       |         |        |      |       |
| ACCUMULATED TOTALS -           |               | 0                                       | 0                 | 0     | 0       | 0      | 0    | 0     |
| PERCENTAGE OF TOTAL ACCESSES - |               | 0 %                                     | 0 %               | 0 %   | 0 %     | 0 %    | 0 %  |       |
| OWNER = RACUSR2                |               |                                         |                   |       |         |        |      |       |
| CLASS = DATASET                |               |                                         |                   |       |         |        |      |       |
| RACUSR2.NEW.DS2                |               | 2                                       | 0                 | 0     | 1       | 0      | 0    | 2     |
| ACCUMULATED TOTALS -           |               | 2                                       | 0                 | 0     | 1       | 0      | 0    | 2     |
| PERCENTAGE OF TOTAL ACCESSES - |               | 100 %                                   | 0 %               | 0 %   | 50 %    | 0 %    | 0 %  |       |
| GENERIC PROFILE USED           |               |                                         |                   |       |         |        |      |       |
| ACCUMULATED TOTALS -           |               | 0                                       | 0                 | 0     | 0       | 0      | 0    | 0     |
| PERCENTAGE OF TOTAL ACCESSES - |               | 0 %                                     | 0 %               | 0 %   | 0 %     | 0 %    | 0 %  |       |
| OWNER = RACUSR3                |               |                                         |                   |       |         |        |      |       |
| CLASS = DATASET                |               |                                         |                   |       |         |        |      |       |
| RACUSR3.NEW.DS3                |               | 2                                       | 0                 | 0     | 1       | 0      | 0    | 2     |
| ACCUMULATED TOTALS -           |               | 2                                       | 0                 | 0     | 1       | 0      | 0    | 2     |
| PERCENTAGE OF TOTAL ACCESSES - |               | 100 %                                   | 0 %               | 0 %   | 50 %    | 0 %    | 0 %  |       |
| GENERIC PROFILE USED           |               |                                         |                   |       |         |        |      |       |
| ACCUMULATED TOTALS -           |               | 0                                       | 0                 | 0     | 0       | 0      | 0    | 0     |
| PERCENTAGE OF TOTAL ACCESSES - |               | 0 %                                     | 0 %               | 0 %   | 0 %     | 0 %    | 0 %  |       |
| OWNER = RACUSR4                |               |                                         |                   |       |         |        |      |       |
| CLASS = DATASET                |               |                                         |                   |       |         |        |      |       |
| RACUSR4.NEW.DS4                |               | 2                                       | 0                 | 0     | 1       | 0      | 0    | 2     |
| ACCUMULATED TOTALS -           |               | 2                                       | 0                 | 0     | 1       | 0      | 0    | 2     |
| PERCENTAGE OF TOTAL ACCESSES - |               | 100 %                                   | 0 %               | 0 %   | 50 %    | 0 %    | 0 %  |       |

Figure 52. Owner by Resource Summary Report

## Merging SMF Records Produced by RACF for VM with SMF Records Produced by RACF for MVS

Although the content of RACF's audit records is the same in VM as it is in MVS, the record format is slightly different. Therefore, if you want to merge the SMF records produced by RACF for VM with those produced by RACF for MVS, the VM records must be reformatted. For more information, see the specific RACF Auditor's Guide you use with your VM system.

---

## Appendix B. Notices

This information was developed for products and services offered in the USA. IBM may not offer the products, services, or features discussed in this document in other countries. Consult your local IBM representative for information on the products and services currently available in your area. Any reference to an IBM product, program, or service is not intended to state or imply that only that IBM product, program, or service may be used. Any functionally equivalent product, program, or service that does not infringe any IBM intellectual property right may be used instead. However, it is the user's responsibility to evaluate and verify the operation of any non-IBM product, program, or service.

IBM may have patents or pending patent applications covering subject matter described in this document. The furnishing of this document does not give you any license to these patents. You can send license inquiries, in writing, to:

IBM Director of Licensing  
IBM Corporation  
North Castle Drive  
Armonk, NY 10504-1785  
USA

For license inquiries regarding double-byte (DBCS) information, contact the IBM Intellectual Property Department in your country or send inquiries, in writing, to:

IBM World Trade Asia Corporation  
Licensing  
2-31 Roppongi 3-chome, Minato-ku  
Tokyo 106, Japan

**The following paragraph does not apply to the United Kingdom or any other country where such provisions are inconsistent with local law:**

INTERNATIONAL BUSINESS MACHINES CORPORATION PROVIDES THIS PUBLICATION "AS IS" WITHOUT WARRANTY OF ANY KIND, EITHER EXPRESS OR IMPLIED, INCLUDING, BUT NOT LIMITED TO, THE IMPLIED WARRANTIES OF NON-INFRINGEMENT, MERCHANTABILITY OR FITNESS FOR A PARTICULAR PURPOSE. Some states do not allow disclaimer of express or implied warranties in certain transactions, therefore, this statement may not apply to you.

This information could include technical inaccuracies or typographical errors. Changes are periodically made to the information herein; these changes will be incorporated in new editions of the publication. IBM may make improvements and/or changes in the product(s) and/or the program(s) described in this publication at any time without notice.

Any references in this information to non-IBM Web sites are provided for convenience only and do not in any manner serve as an endorsement of those Web sites. The materials at those Web sites are not part of the materials for this IBM product and use of those Web sites is at your own risk.

IBM may use or distribute any of the information you supply in any way it believes appropriate without incurring any obligation to you.

Licensees of this program who wish to have information about it for the purpose of enabling: (i) the exchange of information between independently created programs and other programs (including this one) and (ii) the mutual use of the information which has been exchanged, should contact:

IBM Corporation  
Mail Station P300  
522 South Road  
Poughkeepsie, NY 12601-5400  
USA

Such information may be available, subject to appropriate terms and conditions, including in some cases, payment of a fee.

The licensed program described in this information and all licensed material available for it are provided by IBM under terms of the IBM Customer Agreement, IBM International Program License Agreement, or any equivalent agreement between us.

This information contains examples of data and reports used in daily business operations. To illustrate them as completely as possible, the examples include the names of individuals, companies, brands, and products. All of these names are fictitious and any similarity to the names and addresses used by an actual business enterprise is entirely coincidental.

#### COPYRIGHT LICENSE:

This information contains sample application programs in source language, which illustrates programming techniques on various operating platforms. You may copy, modify, and distribute these sample programs in any form without payment to IBM, for the purposes of developing, using, marketing or distributing application programs conforming to the application programming interface for the operating platform for which the sample programs are written. These examples have not been thoroughly tested under all conditions. IBM, therefore, cannot guarantee or imply reliability, serviceability, or function of these programs. You may copy, modify, and distribute these sample programs in any form without payment to IBM for the purposes of developing, using, marketing, or distributing application programs conforming to IBM's application programming interfaces.

If you are viewing this information softcopy, the photographs and color illustrations may not appear.

This product contains code licensed from RSA Data Security Incorporated.



---

## Trademarks

The following terms are trademarks of the IBM Corporation in the United States or other countries or both:

AIX/6000  
BookManager  
C/370  
CICS  
CICS/ESA  
DB2  
DFSMS  
DFSORT  
Hiperbatch  
IBM  
IBMLink  
IMS  
IMS/ESA  
Library Reader  
MVS/DFP  
MVS/ESA  
MVS/XA  
NetView  
OS/2  
OS/390  
PSF  
RACF  
S/390  
System/390  
TalkLink  
VM/ESA  
VM/XA  
VTAM  
3090

Tivoli is a trademark of Tivoli Systems Inc.

Windows is a trademark of Microsoft Corporation.

UNIX is a registered trademark in the United States and other countries licensed exclusively through X/Open Company Limited.

Other company, product, and service names, which may be denoted by a double asterisk (\*\*), may be trademarks or service marks of others.





---

# RACF Glossary

This glossary defines terms and abbreviations used in this library. If you do not find the term you are looking for, refer to the index portion of this book or to *IBM Dictionary of Computing* (New York: McGraw-Hill, 1994).

---

## Sequence of Entries

For purposes of clarity and consistency of style, this glossary arranges the entries alphabetically on a letter-by-letter basis, which means:

- Only the letters of the alphabet are used to determine sequence, and
- Special characters and spaces between words are ignored.

---

## Organization of Entries

Each entry consists of:

- A single-word term,
- A multiple-word term,
- An abbreviation for a term, or
- An acronym for a term.

This entry is followed by a commentary, which includes one or more items (definitions or references) and is organized as follows:

1. An item number, if the commentary contains two or more items.
2. A usage label, indicating the area of application of the term, for example, "In programming," or "In TCP/IP." Absence of a usage label implies that the term is generally applicable to IBM, or to data processing.
3. A descriptive phrase, stating the basic meaning of the term. The descriptive phrase is assumed to be preceded by "the term is defined as...." The part of speech being defined is indicated by the opening words of the descriptive phrase: "To ..." indicates a verb, and "Pertaining to ..." indicates a modifier. Any other wording indicates a noun or noun phrase.
4. Annotative sentences, providing additional or explanatory information.
5. References, pointing to other entries or items in the dictionary.

---

## References

The following cross-references are used in this glossary:

**Contrast with.** This refers to a term that has an opposite or substantively different meaning.

**Synonym for.** This indicates that the term has the same meaning as a preferred term, which is defined in its proper place in the glossary.

**Synonymous with.** This is a reference from a defined term to all other terms that have the same meaning.

**See.** This refers the reader to meanings for acronyms, multiple-word terms in which this term appears, or terms that have a related, but *not* synonymous, meaning.

---

## Selection of Terms

A term is the word or group of words being defined. In this glossary, the singular form of the noun and the infinitive form of the verb are the terms most often selected to be defined. If the term has an acronym or abbreviation, it is given in parentheses immediately following the term. The abbreviation's definition serves as a pointer to the term it abbreviates, and the acronym's definition serves as a pointer to the term it represents.

### A

**access.** The ability to use a protected resource.

**access authority.** (1) The privileges granted to a particular user or group when accessing a protected resource (such as the ability to read or to update a data set). For resources protected by RACF profiles, the access authorities are NONE, EXECUTE, READ, UPDATE, CONTROL, and ALTER. These authorities are hierarchical, with READ also granting EXECUTE, UPDATE granting READ, and so forth. (2) RACF also has access authorities of READ, WRITE, and EXECUTE (or SEARCH) when dealing with files and directories in the HFS. Note that these authorities are not hierarchical, and HFS files are not protected by RACF profiles, although they do have access authorities.

**access list.** Synonym for *standard access list*. See *conditional access list*.

**accessor environment element (ACEE).** A description of the current user's security environment,

including user ID, current connect group, user attributes, and group authorities. An ACEE is constructed during user identification and verification. See *ENVR object*.

**ACEE.** See *accessor environment element*.

**ADAU.** See *automatic direction of application updates*.

**ADSP.** See *automatic data set protection*.

**ADSP attribute.** Establishes an environment in which all permanent DASD data sets created by the user are automatically defined to RACF and protected with a discrete profile. See *automatic data set protection*.

**Advanced Program-to-Program Communication (APPC).** A set of interprogram communication services that support cooperative transaction processing in an SNA network. APPC is the implementation, on a given system, of SNA's LU type 6.2. See *LU type 6.2* and *APPC/MVS*.

**API.** See *application programming interface*.

**APPC.** See *Advanced Program-to-Program Communication*.

**APPC application.** See *transaction program (TP)*.

**APPC/MVS.** The implementation of SNA's LU 6.2 and related communication services in the MVS base control program.

**application programming interface (API).** (1) A software interface that enables applications to communicate with each other. An API is the set of programming language constructs or statements that can be coded in an application program to obtain the specific functions and services provided by an underlying operating system or service program. (2) In VTAM, the language structure used in control blocks so that application programs can reference them and be identified to VTAM.

**appropriate privileges.** Describes which users can perform an action (such as execute a command, issue a syscall, and so forth) in a UNIX environment. Usually refers to having superuser authority or an appropriate subset of superuser authority.

**attribute.** See *user attribute* and *group attribute*.

**AUDIT request.** The issuing of the RACROUTE macro with REQUEST=AUDIT specified. An AUDIT request is a general-purpose security request that a resource manager can use to audit.

**AUDITOR attribute.** Allows the user to specify logging options on the RACF commands and list any profile (including its auditing options) using the RACF commands.

**AUTH request.** The issuing of the RACROUTE macro with REQUEST=AUTH specified. The primary function of an AUTH request is to check a user's authorization to a RACF-protected resource or function. The AUTH request replaces the RACHECK function. See *authorization checking*.

**authority.** The right to access objects, resources, or functions. See *access authority*, *class authority*, and *group authority*.

**authorization checking.** The action of determining whether a user is permitted access to a protected resource. Authorization checking refers to the use of RACROUTE REQUEST=AUTH, RACROUTE REQUEST=FASTAUTH, or any of the RACF callable services unless otherwise stated. Note, however, that other RACF functions can also perform authorization checking as a part of their processing. For example, RACROUTE REQUEST=VERIFY can also check a user's authority to use a terminal or application.

**automatic command direction.** An RRSF function that enables RACF to automatically direct certain commands to one or more remote nodes after running the commands on the issuing node. Commands can be automatically directed based on who issued the command, the command name, or the profile class related to the command. Profiles in the RRSFDATA class control to which nodes commands are automatically directed. See *automatic direction*, *automatic direction of application updates*, *automatic password direction*, and *command direction*.

**automatic data set protection (ADSP).** A system function, enabled by the SETROPTS ADSP specification and the assignment of the ADSP attribute to a user with ADDUSER or ALTUSER, that causes all permanent data sets created by the user to be automatically defined to RACF with a discrete RACF profile.

**automatic direction.** See *automatic command direction*, *automatic password direction*, and *automatic direction of application updates*.

**automatic direction of application updates.** An RRSF function that automatically directs ICHEINTY and RACROUTE macros that update the RACF database to one or more remote systems. Profiles in the RRSFDATA class control which macros are automatically directed, and to which nodes. See *automatic direction*, *automatic command direction*, and *automatic password direction*.

**automatic password direction.** An extension of password synchronization and automatic command direction that causes RACF to automatically change the password for a user ID on one or more remote nodes

after the password for that user ID is changed on the local node. Profiles in the RRSFDATA class control for which users and nodes passwords are automatically directed. See *password synchronization*, *automatic command direction*, *automatic direction*, and *automatic direction of application updates*.

**automatic profile.** A tape volume profile that RACF creates when a RACF-defined user protects a tape data set. When the last data set on the volume is deleted, RACF automatically deletes the tape volume profile. See *nonautomatic profile*.

## B

**backup data set.** A data set in the backup RACF database. For each data set in the primary RACF database, an installation should define a corresponding backup data set.

**backup RACF database.** A RACF database that reflects the contents of the primary RACF database. You can switch to the backup database without a re-IPL if the primary RACF database fails. You can have an "active backup," which reflects the contents of the primary RACF database. You can also have an "inactive backup," which doesn't reflect the contents of the primary RACF database. You can switch to the "inactive backup" in case of error, but it will contain downlevel information.

**base segment.** The portion of a RACF profile that contains the fundamental information about a user, group, or resource. The base segment contains information that is common to all applications that use the profile. Also called *RACF segment*.

**basic sequential access method (BSAM).** In the NetView Performance Monitor (NPM), the method by which all PIUs collected for selected LUs can be logged into a sequential data set as they pass through VTAM.

**block update command (BLKUPD).** A RACF diagnostic command used to examine or modify the content of individual physical records in a RACF data set.

**BSAM.** See *basic sequential access method (BSAM)*.

**byte file system.** On VM, a file system for POSIX files that is organized in a tree-like structure of directories. Each directory can contain files or other directories.

## C

**cache structure.** A coupling facility structure that contains data accessed by systems in a sysplex. For more information, see *OS/390 Security Server (RACF) System Programmer's Guide*.

**callable service.** In OS/390 UNIX System Services, a request by an active process for a service. See *syscall*.

**category.** See *security category*.

**CDMF.** See *Commercial Data Masking Facility*.

**CDT.** See *class descriptor table*.

**certificate.** See *digital certificate*.

**child.** See *child process*.

**child process.** A process that is created by a parent process to execute a request. Contrast with *parent process*. See *fork* and *process*.

**CICS.** See *Customer Information Control System*.

**class.** A collection of RACF-defined entities (users, groups, and resources) with similar characteristics. Classes are defined in the class descriptor table (CDT), except for the USER, GROUP, and DATASET classes.

**class authority (CLAUTH).** An attribute enabling a user to define RACF profiles in a class defined in the class descriptor table. A user can have class authorities to zero or more classes.

**class descriptor table (CDT).** A table consisting of an entry for each class except the USER, GROUP, and DATASET classes. The CDT contains the classes supplied by IBM and the installation-defined classes.

**classification model 1.** See *single-subsystem scope*.

**classification model 2.** See *multiple-subsystem scope*.

**CLAUTH attribute.** See *class authority*.

**command direction.** An RRSF function that allows a user to issue a command from one user ID and direct that command to run in the RACF address space on the same system or on a different RRSF node, using the same or a different user ID. Before a command can be directed from one user ID to another, a user ID association must be defined between them using the RACLINK command.

**command interpreter.** A program that reads the commands that you type in and then executes them. When you are typing commands into the computer, you

are actually typing input to the command interpreter. The interpreter then decides how to perform the commands that you have typed. The UNIX shell is an example of a command interpreter. Synonymous with *command language interpreter*. See *shell*.

**command language interpreter.** Synonym for *command interpreter*.

**command prefix facility (CPF).** An MVS facility that provides a registry for command prefixes. CPF ensures that two or more subsystems do not have the same or overlapping command prefixes for MVS operator commands.

**Commercial Data Masking Facility (CDMF).** An encryption function that uses a weaker key (40 bit) of the Data Encryption Standard (DES) algorithm. RACF uses CDMF to mask the data portion of RRSF transaction processing message packets. CDMF is part of the IBM Common Cryptographic Architecture.

**common programming interface (CPI).** An evolving application programming interface (API), supplying functions to meet the growing demands from different application environments and to achieve openness as an industry standard for communications programming. CPI-C provides access to interprogram services such as sending and receiving data, synchronizing processing between programs, and notifying a partner of errors in the communication.

**conditional access list.** Includes user IDs, group names, and levels of access. It also allows access if the specified condition is true. For example, with program access to data sets, the condition is that the user must be executing the program specified in the access list. See *access list*. Contrast with *standard access list*.

**coordinator system.** In a RACF data sharing group, the system on which the system operator or administrator enters a RACF command that is propagated throughout the group. See *peer system*.

**coupling facility.** The hardware element that provides high-speed caching, list processing, and locking functions in a sysplex.

**CPF.** See *command prefix facility*.

**CPI-C.** See *common programming interface*.

**current connect group.** (1) The group specified by a user when logging on to the system, or the user's default group if the user did not specify a group when logging on. With SETROPTS NOGRPLIST in effect, RACF uses the user's authority and this group's authority during access checking. With SETR GRPLIST in effect, RACF includes the authority of the user's other groups, if any, but the user still has only one "current connect group". (2) You can use the &RACGPID

variable in members of GLOBAL profiles to refer to the user's current connect group. For more information, see *OS/390 Security Server (RACF) Security Administrator's Guide*. (3) Synonymous with *current working directory* and *working directory*.

**current directory.** The directory with which a user is associated for access-checking purposes during a terminal session or batch job.

**current security label.** The security label that RACF uses in RACF authorization checking if the SECLABEL class is active. For interactive users, this is the security label specified when the user logged on, or (if no security label was specified) the default security label in the user's user profile. For batch jobs, this is the security label specified in the SECLABEL operand of the JOB statement, or (if no security label was specified) the user's current security label in the user profile associated with the job.

**current working directory.** Synonym for *current directory*.

**Customer Information Control System (CICS).** A program licensed by IBM that provides online transaction processing services and management for critical business applications. CICS runs on many platforms (from the desktop to the mainframe) and is used in various types of networks that range in size from a few terminals to many thousands of terminals. The CICS application programming interface (API) enables programmers to port applications among the hardware and software platforms on which CICS is available. Each product in the CICS family can interface with the other products in the CICS family, thus enabling interproduct communication.

## D

**DASDVOL authority.** As an alternative to assigning the OPERATIONS or group-OPERATIONS attribute, DASDVOL authority allows you to authorize operations personnel to access only those volumes that they must maintain. Using DASDVOL authority is also more efficient for functions such as volume dumping, because only one authorization check for the volume needs to be issued, instead of individual requests for each data set on the volume. Note that modern data management software (such as DFSMSdss) does not require DASDVOL authority. See *OPERATIONS attribute*, and *group-OPERATIONS attribute*.

**Data Facility Product (DFP).** A facility that controls access to expanded storage.

**Data Lookaside Facility (DLF).** A facility that processes DLF objects. A DLF object contains data from a single data set managed by Hiperbatch. The

user (an application program) is connected to the DLF object, and the connected user can then access the data in the object through normal QSAM or VSAM macro instructions.

**data security.** The protection of data from intentional or unintentional unauthorized disclosure, modification, or destruction.

**data security monitor (DSMON).** A RACF auditing tool that produces reports enabling an installation to verify its basic system integrity and data-security controls.

**data set profile.** A profile that provides RACF protection for one or more data sets. The information in the profile can include the data set profile name, profile owner, universal access authority, access list, and other data. See *discrete profile* and *generic profile*.

**data sharing group, RACF.** A collection of one or more instances of RACF in a sysplex that have been identified to XCF and assigned to the group defined for RACF sysplex data sharing. RACF joins group IRRXCF00 when enabled for sysplex communication. See *data sharing member*.

**data sharing mode.** An operational RACF mode that is available when RACF is enabled for sysplex communication. Data sharing mode requires installation of coupling facility hardware.

**DB2 administrative authority.** A set of privileges, often covering a related set of objects, and often including privileges that are not explicit, have no name, and cannot be specifically granted. For example, the ability to terminate any utility job is included in the SYSOPR authority.

**DB2 explicit privilege.** A privilege that has a name, and is held as the result of an SQL GRANT statement.

**DCE.** See *Distributed Computing Environment*.

**default group.** The group specified in a user profile that provides a default current connect group for the user. See *current connect group*.

**DEFINE request.** The issuing of the RACROUTE macro with REQUEST=DEFINE specified or using a RACF command to add or delete a resource profile causes a DEFINE request. The DEFINE request replaces the RACDEF function.

**delegation.** The act of giving users or groups the necessary authority to perform RACF operations.

**DFP.** See *Data Facility Product*.

**digital certificate.** As defined by the International Telecommunications Union (ITU) standard ITU-T

Recommendation "X.509" protocols, a collection of information about a particular user or organizational entity. This collection of information could include the public key of the user or organizational entity. The digital certificate is issued by a certifying authority, and signed by the certifying authority using its private key. The public key of the certifying authority is available to any user or server.

**DIRAUTH request.** The issuing of the RACROUTE macro with REQUEST=DIRAUTH specified. A DIRAUTH request works on behalf of the message-transmission managers to ensure that the receiver of a message meets security-label authorization requirements.

**directed command.** A RACF command that is issued from a user ID on an RRSF node. It runs in the RACF subsystem address space on the same or a different RRSF node under the authority of the same or a different user ID. A directed command is one that specifies AT or ONLYAT. See *command direction* and *automatic command direction*.

**directory.** (1) A construct for organizing computer files. As files are analogous to folders that hold information, a directory is analogous to a drawer that can hold a number of folders. Directories can also contain subdirectories, which can contain subdirectories of their own. (2) In an HFS, an index to files and other directories is organized hierarchically below the directory. (3) An index used by a control program to locate blocks of data that are stored in separate areas of a data set in direct access storage.

**directory entry.** In OS/390 UNIX System Services, an object that associates a file name with a file or directory. Several directory entries can associate names with the same file or directory. See *link*.

**discrete profile.** A resource profile that provides RACF protection for a single resource. Contrast with *generic profile*.

**discretionary access control.** An access control environment in which the resource owner determines who can access the resource. Contrast this with "mandatory access control."

**disjoint.** Two security labels are disjoint when the set of security categories that defines the first does not include the set of security categories that defines the second, and the set of security categories that defines the second does not include the set of security categories that defines the first. This also means that the first does not dominate the second and the second does not dominate the first. See *dominate*.

**Distributed Computing Environment (DCE).** The Open Group specification (or a product derived from

this specification) that assists in networking. DCE provides such functions as authentication, directory service (DS), and remote procedure call (RPC).

**DLF object.** When DLF is active, the first attempt to access a QSAM or VSAM data set defined to DLF creates a DLF object. A DLF object contains data from a single data set managed by Hiperbatch. The user (an application program) is connected to the DLF object, and the connected user can then access the data in the object through normal QSAM or VSAM macro instructions.

**dominate.** One security label dominates a second security label when the security level that defines the first is equal to or greater than the security level that defines the second, and the set of security categories that defines the first includes the set of security categories that defines the second.

**DSMON.** See *data security monitor*.

**dub.** To make an MVS address space known to OS/390 UNIX System Services. Once dubbed, an address space is considered to be an OS/390 UNIX process. Address spaces created by **fork()** are automatically dubbed when they are created; other address spaces become dubbed if they invoke an OS/390 UNIX service. Dubbing also applies to MVS tasks. A dubbed task is considered an OS/390 UNIX "thread." Tasks created by **pthread\_create()** are automatically dubbed threads; other tasks are dubbed if they invoke an OS/390 UNIX service. See *undub*.

## E

**effective group identifier (effective GID).** (1) When the user connects to the system (for example, logs on to a TSO/E session), one group is selected as the user's current group. When a user becomes an OS/390 UNIX user, the GID of the user's current group becomes the effective GID of the user's process. The user can access resources available to members of the user's effective GID. (2) Contrast with *OS/390 UNIX group identifier (GID)* and *real GID*.

**effective user identifier (effective UID).** (1) When a user becomes an OS/390 UNIX user, the UID from the user's RACF user profile becomes the effective UID of the user's process. The system uses the effective UID to determine if the user is a file owner. (2) Contrast with *OS/390 UNIX user identifier (UID)* and *real UID*.

**element.** The component of an array, subrange, enumeration, or set.

**ENVR object.** A transportable form of the ACEE that can be used within a single system to create the original ACEE without accessing the RACF database. It can be used, with limits, elsewhere in a single sysplex

to recreate the original ACEE without accessing the RACF database.

**entity.** A user, group, or resource (for example, a DASD data set) that is defined to RACF.

**erase-on-scratch.** The physical overwriting of data on a DASD data set when the data set is deleted (scratched).

**EXTRACT request.** The issuing of the RACROUTE macro with REQUEST=EXTRACT specified. An EXTRACT request retrieves or replaces certain specified fields from a RACF profile or encodes certain clear-text (readable) data. The EXTRACT request replaces the RACXTRT function.

## F

**failsoft processing.** (1) Processing that occurs when no data sets in the primary RACF database are available (RACF is installed but inactive). RACF cannot make decisions to grant or deny access. The operator is prompted frequently to grant or deny access to data sets. The resource manager decides on the action for general resource classes with a return code of 4. (2) Failsoft processing can also occur as the result of RVARY INACTIVE (temporary failsoft) or as the result of a serious system error requiring a re-IPL (permanent failsoft).

**FASTAUTH request.** The issuing of the RACROUTE macro with REQUEST=FASTAUTH specified. The primary function of a FASTAUTH request is to check a user's authorization to a RACF-protected resource or function. A FASTAUTH request uses only in-storage profiles (brought into storage using RACF functions such as RACROUTE REQUEST=LIST) for faster performance than an AUTH request. The FASTAUTH request replaces the FRACHECK function. See *authorization checking*.

**field-level access checking.** The RACF facility by which a security administrator can control access to nonbase segments in a RACF profile and fields in those segments.

**file permission bits.** In OS/390 UNIX System Services, information about a file that is used, along with other information, to determine if a process has read, write, or execute/search permission to a file or directory. The bits are divided into three parts, which are owner, group, and other.

**file security packet (FSP).** In OS/390 UNIX System Services, a control block containing the security data (file's owner OS/390 UNIX user identifier (UID), owner OS/390 UNIX group identifier (GID), and the permission bits) associated with the file. This data is stored with the file in the OS/390 UNIX file system.

**FMID.** See *function modification identifier*.

**fork.** In OS/390 UNIX System Services, to create and start a child process. Forking is similar to creating an address space and attaching. Forking creates a copy of the parent process, including open file descriptors. Contrast with *spawn*.

**FSP.** See *file security packet*.

**file transfer program (FTP).** In the Internet suite of TCP/IP-related protocols, an application-layer protocol that transfers bulk-data files between machines or hosts.

**FRACHECK request.** RACROUTE REQUEST=FASTAUTH replaces the FRACHECK function. See *FASTAUTH request*.

**FTP.** See *File Transfer Protocol*.

**fully-qualified generic profile.** A generic DATASET profile that has a name with no generic characters. A fully qualified generic profile protects only resources whose names exactly match the name of the profile. Contrast with *discrete profile*.

**function modification identifier (FMID).** A 7-character identifier that is used in elements associated with OS/390 to identify the release of the element.

## G

**GDG.** See *generation data group*.

**general resource.** Any resource, other than an MVS data set, that is defined in the class descriptor table (CDT). General resources include DASD volumes, tape volumes, load modules, terminals, IMS and CICS transactions, and installation-defined resource classes.

**general resource profile.** A profile that provides RACF protection for one or more general resources. The information in the profile can include the general resource profile name, profile owner, universal access authority, access list, and other data.

**general user.** A user who has limited RACF privileges, such as logging on, accessing resources, and creating data sets. General users typically use and create RACF-protected resources, but have no authority to administer resources other than their own.

**generation data group (GDG).** A collection of data sets with the same base name, such as PAYROLL, that are kept in chronological order. Each data set is called a generation data set, and has a name such as

PAYROLL.G0001V00, PAYROLL.G0002V00, and so forth

**generic profile.** A resource profile that can provide RACF protection for zero or more profiles. The resources protected by a generic profile have similar names and identical security requirements, though with RACFVARS, a generic profile can protect resources with dissimilar names, too. For example, a generic data set profile can protect one or more data sets.

**GID.** See *OS/390 UNIX group identifier (GID)*.

**global access checking.** The ability to allow an installation to establish an in-storage table of default values for authorization levels for selected resources. RACF refers to this table before performing normal RACROUTE REQUEST=AUTH processing and grants the request without performing an AUTH request if the requested access authority does not exceed the global value. RACF uses this table to process AUTH requests faster and with less overhead (no checking of access lists, no auditing) when you have resources for which you decide to grant access to all users. If the requested access does not exceed the access granted by the table, RACF bypasses most of its normal AUTH processing. Global access checking can grant the user access to the resource, but it cannot deny access.

**global resource serialization.** An OS/390 mechanism using ENQ with the SYSTEMS option (or, in some older programs, the RESERVE option) to serialize resources across multiple OS/390 images. It is used by RACF to serialize access to its database and to in-storage tables and buffers.

**globally RACLISTed profiles.** In-storage profiles for RACF-defined resources that are created by RACROUTE REQUEST=LIST and that are anchored from an ACEE. Globally RACLISTed in-storage profiles are shared across a system, such as the way that in-storage profiles created by SETROPTS RACLIST are shared. See *SETR RACLISTed profiles*, *RACLISTed profiles*, and *locally RACLISTed profiles*.

**group.** A collection of RACF-defined users who can share access authorities for protected resources.

**group-ADSP attribute.** Similar to the ADSP attribute for a user, but assigned by using the CONNECT command to restrict its effect to those cases where the user creates data sets with that group as the high level qualifier of the data set name (or as determined by the naming convention table or exit).

**group-AUDITOR attribute.** Similar to the AUDITOR attribute for a user, but assigned by using the CONNECT command to restrict the user's authority to resources that are within the scope of the group.

**group authority.** An authority specifying which functions a user can perform in a group. The group authorities are USE, CREATE, CONNECT, and JOIN.

**group data set.** A RACF-protected data set in which either the high-level qualifier of the data set name or the qualifier supplied by an installation-naming convention table or exit routine is a RACF group name.

**group-GRPACC attribute.** Similar to the GRPACC attribute for a user, but assigned by using the CONNECT command to restrict its effect to the specific group.

**group ID.** See *group name*.

**group name.** A string of 1–8 characters that identifies a group to RACF. The first character must be A through Z, # (X'7B'), \$ (X'5B'), or @ (X'7C'). The rest can be A through Z, #, \$, @, or 0 through 9.

**group-OPERATIONS attribute.** (1) Similar to the OPERATIONS attribute for a user, but assigned by using the CONNECT command to restrict its effect to those resources that are within the scope of the group. (2) If a person needs to perform maintenance activities on DASD volumes, it is more efficient (for RACF processing) and better (for limiting the resources the person can access) to give the person authority to those volumes using the PERMIT command than to assign the person the OPERATIONS or group-OPERATIONS attribute. See *DASDVOL authority* and *OPERATIONS attribute*.

**group profile.** A profile that defines a group. The information in the profile includes the group name, profile owner, and users in the group.

**grouping profile.** A profile in a resource group class.

**group-REVOKE attribute.** Assigned through the CONNECT command, it prevents the user from using that group as the current connect group. Also prevents RACF from considering that group during authorization checking.

**group-SPECIAL attribute.** Similar to the SPECIAL user attribute, but it is assigned by the CONNECT command to restrict the user's authority to users, groups, and resources within the scope of the group. Within this scope, it gives the user full control over everything except auditing options. However, it does not give the user authority to change global RACF options that will affect processing outside the group's scope. See *SPECIAL attribute*.

**group-related user attribute.** A user attribute, assigned at the group level, that enables the user to control the resource, group, and user profiles associated with the group and its subgroups. Group-related user attributes include group-SPECIAL

attribute, group-AUDITOR attribute, and group-OPERATIONS attribute.

**GRPACC attribute.** With this attribute, any group data sets that the user defines to RACF (through the ADSP attribute, the PROTECT operand on the DD statement, or the ADDSD command) are automatically made accessible to other users in the group at the UPDATE level of access authority if the user defining the profile is a member of the group.

## H

**hard limit.** Maximum resource value for a process.

**HFS.** See *hierarchical file system*.

**hierarchical file system (HFS).** The file system for OS/390 UNIX System Services that organizes data in a tree-like structure of directories.

## I

**ICB.** See *inventory control block*.

**IEEE.** See *Institute of Electrical and Electronics Engineers*.

**Institute of Electrical and Electronics Engineers (IEEE).** A professional society accredited by the American National Standards Institute (ANSI) to issue standards for the electronic industry.

**interprocess communication facilities (IPC).** IPC facilities are services that allow different processes to communicate. Message passing (using message queues), semaphore sets, and shared memory services are forms of interprocess communication facilities.

**inventory control block (ICB).** The first block in a RACF database. The ICB contains a general description of the database and, for the master primary data set, holds the RACF global options specified by SETROPTS.

**ICHRIN03.** See *started procedures table*.

**IPC.** See *interprocess communication facilities*.

## K

**kernel.** The part of OS/390 UNIX System Services that provides support for such services as UNIX I/O, process management, and general UNIX functionality.

**kernel address space.** The address space in which the OS/390 UNIX System Services kernel runs. See *kernel*.



## L

**LDAP.** See *Lightweight Directory Access Protocol*.

**Lightweight Directory Access Protocol (LDAP).** A protocol to access directory services on a network.

**link pack area (LPA).** (1) In OS/390 UNIX System Services, an area of virtual storage containing reenterable routines from system libraries that are loaded at IPL time and can be used concurrently by all tasks in the system. (2) The LPA presence in main storage saves loading time.

**LIST request.** The issuing of the RACROUTE macro with REQUEST=LIST specified. A LIST request builds in-storage profiles for a RACF general resource class. The LIST request replaces the RACLIST function.

**list-of-groups checking.** A RACF option (SETROPTS GRPLIST) that enables a user to access all resources available to all groups of which the user is a nonrevoked member, regardless of the user's current connect group. For any particular resource, RACF allows access based on the highest access among the groups in which the user is a member.

**local logical unit (local LU).** (1) Local LUs are LUs defined to the local system; partner LUs are defined to remote systems. It is a matter of point of view. From the point of view of a remote system, LUs defined to that system are local LUs, and those on the local system are the partner LUs. (2) A partner LU might or might not be on the same system as the local LU. When both LUs are on the same system, the LU through which communication is initiated is the local LU, and the LU through which communication is received is the partner LU. (3) See *partner logical unit (partner LU)*.

**local mode.** An RRSF node is operating in local mode when it has no RRSF logical node connection with any other RRSF node.

**local node.** Whether a node is perceived as local or remote depends on the point of view. As an example, consider two RRSF nodes, MVSA and MVSB, that are logically connected. From MVSA's point of view, MVSA is the local node and MVSB is the remote node. From MVSB's point of view, however, MVSB is the local node and MVSA is the remote node. See *remote node and target node*.

**local transaction program (local TP).** (1) Whether a transaction program is a local TP or a partner TP usually depends on the point of view. From an OS/390 system's point of view, the TPs that reside on it are local TPs and the TPs on remote systems are partner TPs. From the remote system's point of view, the TPs that reside on it are local TPs and the TPs on the OS/390 system are partner TPs. (2) A local TP can

initiate communication with one or more partner TPs. The partner TP might or might not reside on the local system. The local TP does not need to know whether the partner TP is on the same system or on a remote system.

**logging.** The recording of audit data about specific events.

**logical connection.** See *RRSF logical node connection*.

**logical unit (LU).** A port which provides formatting, state synchronization, and other high-level services. Depending on the LU being used, (LU 1 or LU 2), a user can communicate with a host system, a program can communicate with a host system, a program can communicate with a LU 6.2, or a program can communicate with another program over an SNA network.

**logical unit type 6.2 (LU type 6.2).** The SNA logical unit type that supports general communication between programs in a cooperative processing environment. Also, the SNA logical unit type on which CPI-C and APPC/MVS TP conversation services are built.

**locally RACLISTed profiles.** In-storage profiles for RACF-defined resources that are created by RACROUTE REQUEST=LIST and that are anchored from an ACEE. Locally RACLISTed in-storage profiles are not shared across a system, the way that in-storage profiles created by SETROPTS RACLIST are shared. See *SETR RACLISTed profiles*, *RACLISTed profiles*, and *globally RACLISTed profiles*.

**LPA.** See *link pack area*.

**LU.** See *logical unit*.

**LU=local.** In APPC/MVS, a situation in which a pair of communicating transaction programs are on the same MVS system and under the control of APPC/MVS.

**LU type 6.2.** See *logical unit type 6.2*.

## M

**MAC.** See *mandatory access control*.

**main system.** The system on a multisystem RRSF node that is designated to receive most of the RRSF communications sent to the node.

**managed user ID association.** A user ID association in which one of the associated user IDs is a managing user ID, and the other is a managed user ID. The managing user ID can run allowed RACF commands under the authority of the managed user ID. The managed user ID cannot run commands under the

authority of the managing user ID. A managed user ID association does not allow password synchronization between the associated user IDs.

**mandatory access control (MAC).** A means of restricting access to objects on the basis of the sensitivity (as represented by a label) of the information contained in the objects and the formal authorization (clearance) of subjects to access information of such sensitivity.

**mask.** Provides protection, if an encryption function is not available, against casual viewing of a password that has been defined or altered.

**master primary data set.** The first data set activated in the primary RACF database.

**MCS.** See *multiple console support*.

**MCS console.** A non-SNA device defined to MVS that is locally attached to an MVS system and is used to enter commands and receive messages.

**member.** A user belonging to a group.

**member profile.** A profile that defines a member and security level for that member.

**member system.** Any one of the MVS system images in a multisystem RRSF node.

**modeling.** See *profile modeling*.

**mount.** To logically associate a mountable file system to another file system. The TSO command to perform this action is MOUNT.

**multiple console support (MCS).** The operator interface in an MVS system.

**multiple-subsystem scope.** A RACF classification model used in conjunction with the RACF/DB2 external security module to construct DB2 resource names. Default for the highest-level qualifier is the DB2 subsystem or group name.

**multisystem node.** See *multisystem RRSF node*.

**multisystem RRSF node.** An RRSF node consisting of multiple MVS system images that share the same RACF database. One of the systems is designated to be the main system, and it receives the unsolicited RRSF communications sent to the node.

**multiple virtual storage (MVS).** A mainframe operating system that allows multiple users to work simultaneously using the full amount of virtual storage.

**multi-subsystem scope.** A classification model used in conjunction with the RACF/DB2 external security

module to construct DB2 classes with the subsystem ID as part of the class name. Contrast with *single-subsystem scope*.

**MVS.** See *multiple virtual storage*.

## N

**U.S. Department of Defense National Computer Security Center (NCSC).** Determines defense and security criteria.

**NCSC.** See *U.S. Department of Defense National Computer Security Center*.

**network-qualified name.** An identifier for a partner LU in the form *netid.luname*, where *netid* is a 1–8 character network identifier and *luname* is a 1–8 character LU name.

**network file system.** A protocol that allows any host in a network to mount another host's file directories. Once mounted, the file directory appears to reside on the local host. See *NFS*, *mount*, and *unmount*.

**NFS.** See *network file system*.

**node.** See *RRSF node*.

**non-data sharing mode.** One of two normal modes of operation when RACF is enabled for sysplex communication and is the mode in which RACF communicates information using sysplex facilities to other instances of RACF, but does not make use of the coupling facility in doing so.

**nonautomatic profile.** A tape volume profile that RACF creates when an RDEFINE command is issued or when tape data set protection is not active. A tape volume profile created in this manner is called a nonautomatic profile, because RACF never deletes the profile except in response to the RDELETE command. See *automatic profile*.

## O

**operator identification card (OIDCARD).** A small card with a magnetic stripe encoded with unique characters and used to verify the identity of a terminal operator to RACF on an OS/390 system.

**OPERATIONS attribute.** (1) Grants, effectively, ALTER access to all data sets unless the user or one of the user's groups appears explicitly in the access list of a data set's profile. (2) If a person needs to perform maintenance activities on DASD volumes, it is more efficient (for RACF processing) and better (for limiting the resources the person can access) to give the person authority to those volumes using the PERMIT

command than to assign the person the OPERATIONS or group-OPERATIONS attribute. See *DASDVOL authority* and *group-OPERATIONS attribute*. (3)

**Note:** Note that most modern data maintenance programs do not require the OPERATIONS attribute.

**OS/390.** A program licensed by IBM that not only includes and integrates functions previously provided by many IBM software products, including the MVS operating system, but also:

1. Is an open, secure operating system for the IBM S/390 family of enterprise servers,
2. Complies with industry standards,
3. Is Year 2000 ready and enabled for network computing and e-business, and
4. Supports technology advances in networking server capability, parallel processing, and object-oriented programming.

**OS/390 UNIX group identifier (GID).** (1) (2) In OS/390 UNIX System Services, a unique number that corresponds to a specific group name. The GID can often be substituted in commands that take a group name as a value, and is used to identify a group of system users. Each system user is a member of at least one group. See *real GID*. Contrast with *effective group identifier (effective GID)*.

**OS/390 UNIX System Services (OS/390 UNIX).** The portion of the OS/390 operating system that implements the UNIX-95 standards and programming interfaces.

**OS/390 UNIX user identifier (UID).** (1) An internal, nonnegative number (associated with a user ID) that uniquely identifies a user to a system. (2) It can be contained in an object of type *uid\_t*, that is used to identify a system user. When the identity of the user is associated with a process, a user ID value is referred to as a real user ID, an effective user ID, or an (optional) saved set user ID. (3) See *real UID*. Contrast with *effective user identifier (effective UID)*.

**owner.** The user or group that creates a profile, or is specified as the owner of a profile. The owner can modify, list, or delete the profile.

## P

**PADS.** See *program access to data sets (PADS)*.

**parent.** See *parent directory* and *parent process*.

**parent directory.** (1) The directory one level above the current directory. (2) When discussing a given directory, the directory that both contains a directory entry for the given directory and is represented by the path name *".."* in the given directory. (3) When

discussing other types of files, a directory containing a directory entry for the file under discussion.

**parent process.** A process (MVS, UNIX, and so forth) created to carry out a program. The parent process creates child processes to execute requests. See *child process*, *parent process ID* and *process*.

**parent process ID (parent PID).** An attribute of a new process after it is created by a currently active process. The parent process ID of a process is the process ID of its creator for the lifetime of the creator. See *process ID*.

**partner logical unit (partner LU).** A partner logical unit is one that resides on a remote system. See *local logical unit* and *logical unit*.

**partner transaction program (partner TP).** A partner TP is one that resides on a remote system. See *local transaction program (local TP)*.

**PassTicket.** An alternative to the RACF password that permits workstations and client machines to communicate with the host. It allows a user to gain access to the host system without sending the RACF password across the network.

**password.** In computer security, a string of characters known to user who must specify it to gain full or limited access to a system and to the data stored within it. RACF uses a password to verify the identity of the user

**password synchronization.** An option that can be specified when a peer user ID association is defined between two user IDs. If password synchronization is specified for a user ID association, then whenever the password for one of the associated user IDs is changed, the password for the other user ID is automatically changed to the newly defined password. See *automatic password direction*.

**pathname.** (1) A string that is used to identify a file. (2) In OS/390 UNIX System Services, a file name specifying all directories leading to the file.

**peer system.** In a RACF data sharing group, any system to which RACF propagates a command entered by the system operator or administrator. See *coordinator system*.

**peer user ID association.** A user ID association that allows either user ID to run allowed RACF commands under the authority of the other user ID using command direction. A peer user ID association can also establish password synchronization between the associated user IDs. Contrast with *managed user association*.

**permission bits.** In OS/390 UNIX System Services, part of security controls for directories and files stored in the hierarchical file system (HFS). Used to grant read,

write, search (just directories), or execute (just files) access to owner, file or directory owning group, or all others.

**persistent verification (PV).** PV is an APPC term that represents a level of conversation security between two logical units (LUs). PV provides a way of reducing the number of password transmissions by eliminating the need to provide a user ID and password on each attach (allocate) during multiple conversations between a user and a partner LU. The user is verified during the signon process and remains verified until the user has been signed off the partner LU.

**PID.** See *process ID*.

**POSIX.** Portable Operating System Interface For Computer Environments. An IEEE standard for computer operating systems that is an evolving family of standards describing a wide spectrum of operating system components ranging from C language and shell interfaces to system administration.

**POSIT.** A number specified for each class in the class descriptor table that identifies a set of flags that control RACF processing options. See the description of the POSIT keyword in the *OS/390 Security Server (RACF) Macros and Interfaces*.

**primary data set.** A data set in the primary RACF database. See *master primary data set*.

**process.** (1) A function, created by a **fork()** request, with three logical sections:

- Text, which is the function's instructions.
- Data, which the instructions use but do not change.
- Stack, which is a push-down, pop-up save area of the dynamic data that the function operates upon.

(2) The three types of processes are:

- User processes, which are associated with a user at a workstation.
- Daemon processes, which do systemwide functions in user mode, such as printer spooling.
- Kernel processes, which do systemwide functions in kernel mode, such as paging.

A process can run in an OS/390 UNIX System Services user address space, an OS/390 UNIX forked address space, or an OS/390 UNIX kernel address space. In an MVS system, a process is handled like a task. See *task*. (3) The current state of a program that is running—including a memory image, the program data, the variables used, the general register values, the status of opened files used, and the current directory. Programs running in a process must be either operating system programs or user programs.

**process ID (PID).** A unique number assigned to a process that is running. See *parent process ID (parent PID)*.

**profile.** Data that describes the significant characteristics of a user, a group of users, or one or more computer resources. A profile contains a base segment, and optionally, a number of other segments. See *data set profile*, *discrete profile*, *general resource profile*, *generic profile*, *group profile*, and *user profile*.

**profile list.** A list of profiles indexed by class (for general resources) or by the high-level qualifier (for data set profiles) and built in storage by the RACF routines.

**profile modeling.** The ability for a user or an installation to copy information (such as universal access authority or access lists) from an existing resource profile when defining a new resource profile. This may occur automatically when using ADDSD based on the MODEL specification in a USER or group PROFILE, or manually with the FROM keyword of the ADDSD and RDEFINE commands, or with keywords on RACROUTE REQUEST=DEFINE.

**program access to data sets (PADS).** A RACF function that enables an authorized user or group of users to access one or more data sets at a specified access authority only while running a specified RACF-controlled program. See *program control*.

**program control.** A RACF function that enables an installation to control who can run RACF-controlled programs. See *program access to data sets*.

**protected resource.** A resource defined to RACF for the purpose of controlling access to the resource. Some of the resources that can be protected by RACF are DASD volumes, tape volumes, load modules, terminals, IMS and CICS transactions, and installation-defined resource classes.

**protected user ID.** A user ID that cannot enter the system by any means that requires a password, and cannot be revoked by invalid password attempts. Assigning a protected user ID to OS/390 UNIX, a UNIX daemon, or another important started task or subsystem assures that the ID cannot be used for other purposes, and that functions will not fail because the ID has been revoked.

**PV.** See *persistent verification*.

## Q

**QSAM.** See *queued sequential access method (QSAM)*.

**queued sequential access method (QSAM).** An extended version of the basic sequential access method (BSAM). When this method is used, a queue is formed of input data blocks that are awaiting processing or of output data blocks that have been processed and are

awaiting transfer to auxiliary storage or to an output device.

## R

**RACDEF request.** The DEFINE function replaces the RACDEF function. See *DEFINE request*.

**RACF.** See *Resource Access Control Facility*.

**RACF/DB2 external security module.** A RACF exit point that receives control from the DB2 access control authorization exit point (DSNX@XAC) to handle DB2 authorization checks.

**RACF database.** The repository for the security information that RACF maintains.

**RACF data set.** One of the data sets comprising the RACF database.

**RACF manager.** The routines within RACF that provide access to the RACF data base. Contrast with *RACF storage manager*.

**RACF-indicated.** Pertaining to a data set for which the RACF indicator is set on. If a data set is RACF-indicated, a user can access the data set only if a RACF profile or an entry in the global access checking table exists for that data set. On a system without RACF, a user cannot access a RACF-indicated data set until the indicator is turned off. For VSAM data sets, the indicator is in the catalog entry. For non-VSAM data sets, the indicator is in the data set control block (DSCB). For data sets on tape, the indicator is in the RACF tape volume profile of the volume that contains the data set.

**RACF-protected.** Pertaining to a resource that has either a discrete profile or an applicable generic profile, and is protected with the File Security Packet (FSP). A data set that is RACF-protected by a discrete profile must also be RACF-indicated.

**RACF remote sharing facility (RRSF).** RACF services that function within the RACF subsystem address space to provide network capabilities to RACF.

**RACF remove ID utility.** A RACF utility that identifies references to user IDs and group names in the RACF database. The utility can be used to find references to residual user IDs and group names or specified user IDs and group names. The output from this utility is a set of RACF commands that can be used to remove the references from the RACF database after review and possible modification. See *residual user ID*.

**RACF report writer.** A RACF function that produces reports on system use and resource use from information found in the RACF SMF records. However,

it is recommended that you use RACF SMF Unload instead if possible.

**RACF segment.** Known as *base segment*.

**RACF SMF data unload utility.** A RACF utility that enables installations to create a sequential file from the security-relevant audit data. The sequential file can be viewed directly, used as input for installation-written programs, and manipulated with sort/merge utilities. It can also be uploaded to a database manager (such as DB2) to process complex inquiries and create installation-tailored reports. See *SMF records*.

**RACHECK request.** The AUTH request replaces the RACHECK function. See *AUTH request*.

**RACINIT request.** The RACINIT request replaces the RACINIT function. See *VERIFY request*.

**RACLIST request.** The LIST request replaces the RACLIST function. See *LIST request*.

**RACLISTed profiles.** See *locally RACLISTed profiles* and *SETR RACLISTed profiles*.

**RACROUTE macro.** An assembler macro that provides a means of calling RACF to provide security functions, including the *AUDIT request*, *AUTH request*, *DEFINE request*, *DIRAUTH request*, *EXTRACT request*, *FASTAUTH request*, *LIST request*, *SIGNON request*, *STAT request*, *TOKENBLD request*, *TOKENMAP request*, *TOKENXTR request*, *VERIFY request*, and *VERIFYX request*.

**RACSTAT request.** The STAT request replaces the RACSTAT function. See *STAT request*.

**RACXTRT request.** The EXTRACT request replaces the RACXTRT function. See *EXTRACT request*.

**RBA.** See *relative byte address*.

**read-only mode.** A recovery mode of operation when RACF is enabled for sysplex communication. Read-only mode does not allow updates to be made to the RACF database except for statistics generated during logon and job initiation.

**real GID.** The attribute of a process that, at the time of process creation, identifies the group of the user who created the process. See *OS/390 UNIX group identifier (GID)*. Contrast with *effective group identifier (effective GID)*.

**real UID.** The attribute of a process that, at the time of process creation, identifies the user who created the process. See *OS/390 UNIX user identifier (UID)*. Contrast with *effective user identifier (effective UID)*.

**real user ID.** See *user ID*.

**relative byte address (RBA).** The address in the RACF database.

**relative pathname.** (1) The name of a directory or file expressed as a sequence of directories followed by a file name, beginning from the current directory. Relative pathnames do not begin with a / (slash) but are relative to the current directory. (2) A pathname that does not begin with a slash. The predecessor of the first file name in the pathname is taken to be the current working directory of the process.

**remote logical unit (remote LU).** (1) Local LUs are LUs defined to the local system; partner LUs are defined to remote systems. It is a matter of point of view. From the point of view of a remote system, LUs defined to that system are local LUs, and those on the local system are the partner LUs. (2) A partner LU might or might not be on the same system as the local LU. When both LUs are on the same system, the LU through which communication is initiated is the local LU, and the LU through which communication is received is the partner LU. (3) See *partner logical unit (partner LU)*.

**remote node.** Whether a node is perceived as local or remote depends on the point of view. As an example, consider two RRSF nodes, MVSA and MVSb, that are logically connected. From MVSA's point of view, MVSA is the local node and MVSb is the remote node. From MVSb's point of view, however, MVSb is the local node and MVSA is the remote node. See *local node and target node*.

**residual authority.** References in the RACF database to group names and user IDs that have been deleted.

**residual group name.** References in the RACF database to a group name that has been deleted.

**residual user ID.** References in the RACF database to a user ID that has been deleted.

**resource grouping class.** A RACF class in which resource group profiles can be defined. A resource grouping class is related to another class, sometimes called a *member class*. For example, the resource grouping class GTERMINL is related to the class TERMINAL. See *resource group profile*.

**resource group profile.** A general resource profile in a resource grouping class. A resource group profile can provide RACF protection for one or more resources with *unlike* names. See *resource grouping class*.

**resource profile.** A profile that provides RACF protection for one or more resources. USER, GROUP,

and CONNECT profiles are not resource profiles. The information in a resource profile can include the profile name, profile owner, universal access authority, access list, and other data. Resource profiles can be discrete profiles or generic profiles. See *discrete profile* and *generic profile*.

**REVOKE attribute.** Prevents the RACF-defined user from entering the system.

**role.** A Tivoli product that is a functional grouping of user authorizations. A ROLE profile represents a role and identifies the authorizations associated with that role.

**root.** (1) The starting point in the file system. (2) The first directory in the system. (3) In OS/390 UNIX System Services, ROOT identifies and mounts the HFS data set to be used as the root file system. (4) Synonym for *superuser*.

**root directory.** (1) The directory that points to the directories one level lower than itself that might also contain some files. (2) The top directory in the file system tree, referred to as *"/"*. UNIX and POSIX-conforming systems have a single root directory with mounted devices. (3) A directory, associated with a process, that is used in pathname resolution for pathnames that begin with a slash.

**RRSF.** See *RACF remote sharing facility*.

**RRSF logical node connection.** Two RRSF nodes are logically connected when they are properly configured to communicate through APPC/MVS, and they have each been configured by the TARGET command to have an OPERATIVE connection to the other.

**RRSF network.** Two or more RRSF nodes that have established RRSF logical node connections to each other.

**RRSF node.** An MVS system image or a group of MVS system images sharing a RACF database, which has been defined as an RRSF node, single-system RRSF node, or multisystem RRSF node to RACF by a TARGET command. See *RRSF logical node connection*.

**RTOKEN.** The RACF resource security token. An RTOKEN is an encapsulation or representation of the security characteristics of a resource. Resource managers, for example JES, can assign RTOKENs to the resources they manage; for example, JES spool files. See *UTOKEN* and *STOKEN*.

## S

**SAF.** See *System Authorization Facility*.

**secured signon.** A product, which has been replaced by GSO, providing an alternative to the RACF password and also providing enhanced security across a network.

**security.** See *data security*.

**security category.** An installation-defined name corresponding to a department or area within an organization whose members have similar security requirements.

**security classification.** The use of security categories, a security level, or both, to impose additional access controls on sensitive resources. An alternative way to provide security classifications is to use security labels.

**security label.** An installation-defined name that corresponds to a specific RACF security level with a set of zero or more security categories. This is equivalent to the NCSC term *sensitivity label*.

**security level.** An installation-defined name that corresponds to a numerical security level; the higher the number, the higher the security level.

**Security Server.** A licensed feature of OS/390 that is comprised of Resource Access Control Facility (RACF), DCE Security Server, Lightweight Directory Access Protocol (LDAP) Server, OS/390 Firewall Technologies, and Open Cryptographic Enhanced Plug-ins.

**security token.** A collection of identifying and security information that represents data to be accessed, a user, or a job. This contains a user ID, group name, security label, node of origin, and other information.

**segment.** A portion of a profile. The format of each segment is defined by a template.

**SETR RACLISTed profiles.** See *locally RACLISTed profiles* and *RACLISTed profiles*.

**SFS.** See *Shared File System*.

**shared file system (SFS).** On VM/ESA, a part of CMS that lets users organize their files into groups known as directories and selectively share those files and directories with other users.

**shell.** (1) A program that interprets and processes interactive commands from a pseudoterminal or from lines in a shell script. (2) A program that interprets sequences of text input as commands. It may operate on an input stream, or it may interactively prompt and read commands from a terminal. Synonymous with

command language interpreter. [POSIX.2] (3) A software interface between a user and the operating system of a computer. Shell programs interpret commands and user interactions on devices such as keyboards, pointing devices and touch-sensitive screens and communicate them to the operating system. (4) The command interpreter that provides a user interface to the operating system and its commands. (5) (5) The program that reads a user's commands and executes them. (6) The shell command language interpreter, a specific instance of a shell. [POSIX.2] (7) A layer, above the kernel, that provides a flexible interface between users and the rest of the system. (8) Software that allows a kernel program to run under different operating system environments. (9) See *command language interpreter*.

**shell program.** A program that accepts and interprets commands for the operating system.

**signed-on-from list.** A list of user entries identifying those users who have been signed on from a partner LU to a local LU. The list is part of the persistent verification receive support that is a feature of the APPC architecture of LU 6.2.

**SIGNON request.** The issuing of the RACROUTE macro with REQUEST=SIGNON specified. A SIGNON request is used to manage the signed-on lists associated with persistent verification (PV), a feature of the APPC architecture of LU 6.2.

**single-subsystem scope.** A classification model used in conjunction with the RACF/DB2 external security module to construct DB2 classes with the subsystem ID as part of the class name. Contrast with *multi-subsystem scope*.

**single-system node.** See *single-system RRSF node*.

**single-system RRSF node.** An RRSF node consisting of one MVS system image.

**SMF.** See *System Management Facilities*.

**SMF records.** (1) Records and system or job-related information collected by the System Management Facilities (SMF) and used in billing users, reporting reliability, analyzing the configuration, scheduling jobs, summarizing direct access volume activity, evaluating data set activity, profiling system resource use, and maintaining system security. (2) Variable-length process or status records from the SMF data set that are written to the SMF log data set. These records vary in layout based on the type of system information they contain. See *RACF SMF unload utility*.

**SMS.** See *Storage Management Subsystem*.

**SNA.** See *System Network Architecture (SNA)*.

**soft limit.** Current resource value for a process.

**source user ID.** The source half of a source user ID and target user ID pair that has an established user ID association between them. For command direction the source user ID is the user ID that issued the command that is being directed. For password synchronization the source user ID is the user ID whose password changed, causing a change to the password of the target user ID. Contrast with *target user ID*.

**SPECIAL attribute.** Gives the user full control over all of the RACF profiles in the RACF database and allows the user to issue all RACF commands, except for commands and operands related to auditing.

**split database.** A RACF database that has been divided among multiple data sets.

**standard access list.** Includes user IDs and group names authorized to access the resource, and the level of access granted to each. See *access list*. Contrast with *conditional access list*.

**started procedures table (ICHRIN03).** Associates the names of started procedures with specific RACF user IDs and group names. It can also contain a generic entry that assigns a user ID or group name to any started task that does not have a matching entry in the table. However, it is recommended that you use the STARTED class for most cases rather than the started procedures table.

**STAT request.** The issuing of the RACROUTE macro with REQUEST=STAT specified. A STAT request determines if RACF is active and (optionally) if a given resource class is defined to RACF and active. The STAT request replaces the RACSTAT function.

**STOKEN.** A UTOKEN associated with a user who has submitted work. See *UTOKEN* and *RTOKEN*.

**Storage Management Subsystem (SMS).** A component of MVS/DFP that is used to automate and centralize the management of storage by providing the storage administrator with control over data class, storage class, management class, storage group, and automatic class selection routine definitions.

**structure.** See *cache structure*.

**stub.** (1) A function that connects with the specified library, but remains outside the specified library. (2) A protocol extension procedure.

**superuser.** In OS/390 UNIX System Services, a system user who operates with the special privileges needed to perform a specified administrative task.

**superuser authority.** In OS/390 UNIX System Services, the ability to access and modify the OS/390 UNIX resources and processes in a controlled environment with exact privileges specified by an administrator. The term "superuser" is usually associated with the user who manages the system.

**supervisor.** The part of a control program that coordinates the use of resources and maintains the flow of processing unit operations. Synonym for *supervisory routine*.

**supervisory routine.** A routine, usually part of an operating system, that controls the execution of other routines and regulates the flow of work in a data processing system. Synonymous with *supervisor*.

**syscall.** See *callable service*.

**sysplex (system complex).** Multiple systems communicating and cooperating with each other through multisystem hardware elements and software services to process the installation's workloads.

**sysplex communication.** An optional RACF function that allows the system to use XCF services and communicate with other systems that are also enabled for sysplex communication.

**system complex.** See *sysplex*.

**system authorization facility (SAF).** An MVS component that provides a central point of control for security decisions. It either processes requests directly or works with RACF or another security product to process them.

**system call.** In OS/390 UNIX System Services, a synonym for *callable service*.

**System Management Facility (SMF).** The part of the OS/390 operating system that collects and records system and job-related information used in billing users, reporting reliability, analyzing the configuration, scheduling jobs, summarizing direct access volume activity, evaluating data set activity, profiling system resource use, and maintaining system security. The information is recorded in the SMF log data set.

**Systems Network Architecture (SNA).** The description of the logical structure, formats, protocols, and operational sequences for transmitting information units through, and controlling the configuration and operation of, networks. The layered structure of SNA allows the ultimate origins and destinations of information, that is, the users, to be independent of and unaffected by the specific SNA network services and facilities used for information exchange.



## T

**tape volume set.** The collection of tape volumes on which a multivolume data set resides. A volume set is represented in one RACF profile.

**tape volume table of contents (TVTOC).** Information about a tape data set that RACF stores in the tape volume profile for the volume on which the data set resides. The TVTOC includes the data set name, data set sequence number, creation date, and an indicator as to whether a discrete tape data set profile exists.

**target node.** An RRSF node that a given RRSF node is logically connected to, as a result of a TARGET command. See *local node* and *remote node*.

**target user ID.** The target half of a source user ID and target user ID pair that has an established user ID association between them. For command direction, the target user ID is the user ID specified on the AT or ONLYAT keyword, and is the user ID under whose authority the command is run on the specified node. For password synchronization, the target user ID is the user ID whose password RACF automatically updates when the password for the source user ID is changed. Contrast with *source user ID*.

**task.** (1) A basic unit of work to be performed or a process and the procedures that run the process on OS/390. (2) In a multiprogramming or multiprocessing environment, one or more sequences of instructions treated by a control program as an element of work to be accomplished by a computer.

**template.** Contains mappings of the profiles on the RACF database.

**TOKENBLD request.** The issuing of the RACROUTE macro with REQUEST=TOKENBLD specified. A TOKENBLD request builds a UTOKEN.

**TOKENMAP request.** The issuing of the RACROUTE macro with REQUEST=TOKENMAP specified. A TOKENMAP request maps a token in either internal or external format, allowing a caller to access individual fields within the UTOKEN.

**TOKENXTR request.** The issuing of the RACROUTE macro with REQUEST=TOKENXTR specified. A TOKENXTR request extracts a UTOKEN from the current address space, task or a caller-specified ACEE.

**TP.** See *transaction program*.

**tranquility.** Keeping the security classification of a resource constant while it is in use; keeping the security classification of a user constant while active.

**transaction program (TP).** A program used for cooperative transaction processing within an SNA network. For APPC/MVS, any program on MVS that issues APPC/MVS or CPI-C calls, or is scheduled by the APPC/MVS transaction scheduler.

**trust.** As a characteristic of a digital certificate, trust indicates that the user has presented a valid certificate and that the private key related to this certificate has not been compromised.

**TVTOC.** See *tape volume table of contents*.

## U

**UACC.** See *universal access authority*.

**UADS.** See *user attribute data set*.

**UID.** See *OS/390 UNIX user identifier (UID)*.

**undub.** In OS/390 UNIX System Services, the inverse of *dub*. Normally, a task (dubbed a thread) is undubbed when it ends. An address space (dubbed a process) is undubbed when the last dubbed thread ends. Contrast with *dub*.

**universal access authority (UACC).** The default access authority that applies to a resource if the user or group is not specifically permitted access to the resource. The universal access authority can be any of the access authorities.

**unmount.** To logically disassociate a mountable file system from another file system. The TSO command to perform this action is UNMOUNT or UMOUNT.

**user.** A person who requires the services of a computing system.

**user attribute.** The extraordinary privileges, restrictions, and processing environments assigned to a user. The user attributes are SPECIAL, AUDITOR, CLAUTH, OPERATIONS, GRPACC, ADSP, and REVOKE.

**user attribute data set (UADS).** In TSO, a partitioned data set with a member for each authorized user. Each member contains the appropriate passwords, user identifications, account numbers, LOGON procedure names, and user characteristics that define the user.

**user data set.** A data set defined to RACF in which either the high-level qualifier of the data set name or the qualifier supplied by an installation exit routine is a RACF user ID.

**user ID.** (1) A string of characters representing a *user identification* that uniquely identifies a user to a system. A user ID is a string of 1-8 alphanumeric characters. In

TSO, user IDs cannot exceed 7 characters and must begin with an alphabetic, #, \$, or @ character. (2) The identification associated with a user or job or a symbol identifying a system user. A user ID is equivalent to an account on a UNIX-type system. The two types of user IDs are:

1. **RACF user ID:** A string of characters that uniquely identifies a RACF user or a batch job owner to the security program for the system. The batch job owner is specified on the USER operand on the JOB statement or inherited from the submitter of the job. This user ID identifies a RACF user profile.
2. **OS/390 UNIX System Services user ID:** A numeric value between 0 and 2 147 483 647, called a UID (or sometimes a user number), that identifies a user to OS/390 UNIX System Services. These numbers appear in the RACF user profile for the user.

**user ID association.** A relationship between two user IDs, established through the RACLINK command, which is required for command direction and password synchronization between the user IDs. See *peer user ID association* and *managed user ID association*.

**user identification.** See *user ID*.

**user identification and verification.** The acts of identifying and verifying a RACF-defined user to the system during logon or batch job processing. RACF identifies the user by the user ID and verifies the user by the password, PassTicket, verified digital certificate, DCE credentials, or operator identification card supplied during logon processing or the password supplied on a batch JOB statement.

**user name.** (1) In RACF, 1–20 alphanumeric characters that represent a RACF-defined user. (2) In OS/390 UNIX System Services, a string that is used to identify a user. Contrast with *user ID*.

**user profile.** A description of a RACF-defined user that includes the user ID, user name, default group name, password, profile owner, user attributes, and other information. A user profile can include information for subsystems such as TSO and DFP.

**UTOKEN.** The RACF user security token. A UTOKEN is an encapsulation or representation of the security

characteristics of a user. RACF assigns a UTOKEN to each user in the system. See *STOKEN* and *RTOKEN*.

## V

**verification.** See *user identification and verification*.

**VERIFY request.** The issuing of the RACROUTE macro with REQUEST=VERIFY specified. A VERIFY request is used to verify the authority of a user to enter work into the system. The VERIFY request replaces the RACINIT function.

**VERIFYX request.** The issuing of the RACROUTE macro with REQUEST=VERIFYX specified. A VERIFYX request verifies a user and builds a UTOKEN, and handles the propagation of submitter ID.

**Virtual Machine (VM).** (1) An operating system that appears to be at the exclusive disposal of the particular user, but whose functions are accomplished by sharing the resources of a real data processing system. (2) In VM/ESA, the operating system that represents the virtual processors, virtual storage, virtual devices, and virtual channel subsystem allocated to a single user. A virtual machine also includes any expanded storage dedicated to it.

**VM.** See *Virtual Machine*.

## W

**working directory.** In OS/390 UNIX System Services, the active directory used to resolve pathnames that do not begin with a slash. In similar systems, a working directory might be called the *current directory* or the *current working directory*.

**workspace data sets.** VSAM data sets used by RACF for queuing requests sent to and received from target nodes in an RRSF environment.

## X

**XCF.** See *cross-system coupling facility*.

**XPG4.** See *X/Open Portability Guide Issue 4*.

## How to Get Your RACF CD

# RACF's Greatest Hits: Now on CD

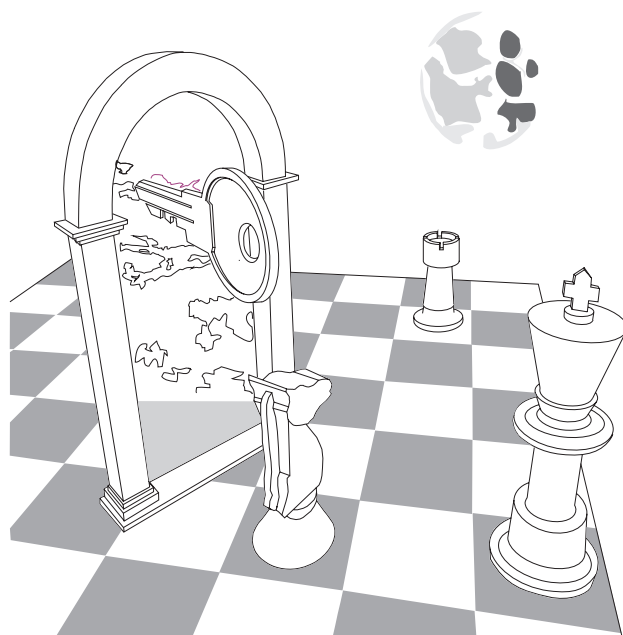

Let's face it, you have to search through a ton of hardcopy manuals to locate all of the information you need to secure your entire system. There are manuals for OS/390, VM, CICS, and TSO/E, technical bulletins from the International Technical Support Organization ("red books") and the Washington Systems Center ("orange books"), multiple versions of OS/390 Security Server (RACF) manuals, and much more. Wouldn't it be great if you could have all of this information in one convenient package?

Now you can! The *IBM Online Library OS/390 Security Server (RACF) Information Package* includes key books from a wide variety of System/390 operating system and application product libraries that refer to RACF Version 2 for MVS, RACF Version 1 for VM, and the OS/390 Security Server (including the DCE Security Server, Firewall Technologies, LDAP Server, OCEP, and RACF). You can search the information package to find all the RACF tips and hints you need.

You can view and search the books on CD-ROM at your workstation or terminal using:

- The IBM BookManager Library Reader for DOS, OS/2, or Windows, all of which are provided at no charge with each CD-ROM.
- Any of the IBM BookManager READ licensed programs for AIX/6000, DOS, OS/2, OS/390, VM, or Windows. (IBM BookManager READ/MVS is part of OS/390.)

The *OS/390 Security Server (RACF) Information Package* is available as product feature code 8004 with OS/390 or as product feature code 9006 with RACF Version 2. You can also order it through usual publication ordering channels as SK2T-2180. If you have any specific questions or if you would like pricing and ordering information about this online collection, contact us at one of the following:

- By mail, send this form to the following address:

International Business Machines Corporation  
Department 55JA, Mail Station P384  
522 South Road  
Poughkeepsie, NY 12601-5400  
United States of America

If you are mailing this form from a country other than the United States, you can give it to the local IBM branch office or IBM representative for postage-paid mailing.

- By FAX, use this number: (International Access Code)+1+914+432-9405
- IBM Mail Exchange: USIB6TC9 at IBMMAIL
- Internet: mhvrcfs@us.ibm.com

Name

Company or Organization

Address

City

State

Zip Code

Phone or FAX Number

E-Mail Address



---

# Index

## A

- access attempts
  - auditing access attempts to resources with security labels 22
  - auditing by class 21
  - specifying logging for detected 18
- access control 1
- accountability 1
- activities of group-OPERATIONS users 17
- activities of OPERATIONS users 17
- administration
  - classroom courses xii
- administration control 15
- ALLOWED operand 133
- ALTDSD command
  - auditing data set accesses 29, 30
  - GLOBALAUDIT operand 29
  - specifying data set controls 29
- ALTER access authority
  - in the selected data set report 110
- ALTUSER command
  - logging RACF-related activities of a user 142
  - UAUDIT/NOAUDIT operand 28
  - using when auditing 29
- APPC/MVS
  - activating auditing 23
  - auditing considerations
    - relationship of audit records 23
    - transaction program auditing 23
    - user verification requests 23
  - deactivating auditing 24
  - listing audit records 24
  - persistent verification 23
- APPLAUDIT 23, 28
- APPLAUDIT key 135
- APPLAUDIT operand
  - SETROPTS command 22, 24
- APPLAUDIT suboperand
  - APPLAUDIT suboperand of REASON operand 129
- ASCEND operand 135
- ASSOCIATION TYPE association
  - list of users with 106
- associations
  - ASSOCIATION TYPE 106
  - NODE.USERID 106
  - PASSWORD SYNC 106
- ASSOCIATIONS column heading
  - in the selected user attribute report 105
- AT keyword
  - auditing 37
  - LOGSTR relocate section 37
- attribute
  - AUDITOR 1, 105
  - group AUDITOR 1
  - group-OPERATIONS
    - logging activities for 19
  - group-SPECIAL
    - bypassing the logging of activities for 18
    - logging activities for 18
  - OPERATIONS 105
  - logging activities for 19
  - REVOKE 105
  - SPECIAL 1, 105
  - bypassing the logging of activities for 18
  - logging activities for 18
- ATTRIBUTE TYPE column heading
  - in the selected user attribute report 105
- audit controls
  - general audit controls 17
  - RACF/DB2 external security module 47
  - setting 17
  - system-wide 17
- AUDIT operand
  - SETROPTS command 18
- audit tools 1
  - audit control functions
    - RACF SMF data unload utility 2
  - DSMON 2
  - logging routines 2
  - RACF report writer 2
- auditing
  - access attempts 21, 22, 27
  - access checks 28
  - APPC transactions 22, 24, 28
  - AT keyword 37
  - checking DB2 authorization 44
  - directory searches 28
  - dubbing and undubbing of processes 28
  - file system objects 28
  - ONLYAT keyword 38
  - OS/390 UNIX events 31
  - RACF remote sharing facility 36, 37, 39, 40, 41
  - RACF/DB2 external security module 43
  - RRSFDATA class 37, 39, 40
  - SECLABEL profiles 27
- auditor
  - asking security questions 9
  - audit tools provided 1
  - auditor-controlled logging 4
  - concept of accountability 1
  - controlling auditing 3
  - general audit controls
    - AUDIT/NOAUDIT 17
    - CMDVIOL/NOCMDVIOL 17

- auditor (*continued*)
  - general audit controls (*continued*)
    - LIST 17
    - LOGOPTIONS 17
    - OPERAUDIT/NOOPERAUDIT 17
    - REFRESH GENERIC 17
    - SAUDIT/NOSAUDIT 17
    - SECLABELAUDIT/NOSECLABELAUDIT 17
    - SECLEVELAUDIT/NOSECLEVELAUDIT 17
  - group-wide auditor responsibilities 1
  - listing specific audit controls 30
  - logging specific events 3
  - obtaining reports 113
  - overriding owner-controlled logging
    - specifying audit controls 4
    - using the RACROUTE Request=AUTH exit routine 4
  - responsibilities 1
  - setting 17
  - specific audit controls 28
  - specifying data set controls 29
  - system-wide auditor responsibilities 1
  - use of DSMON 85
  - use of the warning indicator 140
  - using RACF report writer 8, 113
  - verifying owner controlled logging 4
- AUDITOR attribute 1
  - auditing RACF system 1
  - AUDITOR suboperand of AUTHORITY operand 129
  - AUDITOR suboperand of REASON operand 129
  - controlling auditing 17
  - general audit controls
    - AUDIT/NOAUDIT 17
    - CMDVIOL/NOCMDVIOL 17
    - LIST 17
    - LOGOPTIONS 17
    - REFRESH GENERIC 17
    - SAUDIT/NOSAUDIT 17
    - SECLABELAUDIT/NOSECLABELAUDIT 17
  - listing users with 105
  - needed to run DSMON 85
  - specifying audit controls 28
- AUTH requests 4
- AUTHORITY operand
  - AUDITOR suboperand 129
  - BYPASSED suboperand 129
  - EXIT suboperand 129
  - FAILSOFT suboperand 129
  - NORMAL suboperand 129
  - OPERATIONS suboperand 129
  - SPECIAL suboperand 129
  - TRUSTED suboperand 129
- authorization 10
- authorization requests
  - auditing not done 20, 21

- authorized caller table report xi
  - See also* RACF authorized caller table report
- automatic command direction 39
- automatic password direction 40
- automatically directed application updates
  - auditing 39
- automatically directed commands
  - auditing 39
- automatically directed passwords
  - auditing 40

## B

- BY(name2) operand 137
- BYPASS PASSWORD PROTECTION column heading
  - in the program properties table report 94
- bypassing
  - logging of activities for SPECIAL attribute 18
  - logging of RACF command violations 19

## C

- class descriptor table report
  - description 97
  - sample of 98
  - use of 97
- CLASS operand 133
- classroom courses, RACF xii
- command and subcommand processing
  - described 115
  - END subcommand 115
  - EVENT subcommand 115
  - LIST subcommand of RACFRW command 115
  - RACF report writer 115
  - RACRPORT EXEC 115
  - SELECT subcommand 115
  - SMFMERGE 115
  - SUMMARY subcommand 115
- command direction 37
- command syntax description 122
- command violations
  - auditing 27
- command-summary report 141
- commands
  - for RRSF 36
  - operator 36
  - RESTART 37
  - SET 36
  - STOP 37
  - TARGET 36
- COMPATMODE suboperand
  - COMPATMODE suboperand of REASON operand 129
- CONTROL universal access authority
  - in the selected data set report 110

- control user access 1
- controlling auditing 2
- controlling logging
  - by auditor 4
  - by owner 4

- courses about RACF xii
- CPU MODEL column heading
  - in the system report 91
- CPU-ID column heading
  - in the system report 91

## D

- DATA operand
  - RACFRW command 123
- data security monitor xii
  - See also* DSMON (data security monitor)
- data set controls 29
- DATA SET NAME column heading
  - in the selected data set report 108
- data sets
  - specifying control 29
- data sets report xi
  - See also* selected data sets report
- database, DB2
  - for IRRADU00 output 59
- DATASET class
  - auditing for 18
- DATASET operand
  - RACFRW command 124
- DATE operand 127
- DB2
  - creating a DB2 table space for IRRADU00 output 59
  - creating DB2 tables for IRRADU00 output 60
  - creating optimization statistics for the DB2 database 63
  - database for IRRADU00 output 59
  - DB2 utility statements required to delete the group records 63
  - deleting the IRRADU00 data from the DB2 database 63
  - loading the DB2 tables for IRRADU00 output 61
  - reorganizing the unloaded RACF SMF data in the DB2 database 63
  - SQL utility statements creating a table for IRRADU00 output 60
  - SQL utility statements defining a table space for IRRADU00 output 59
  - table names provided in SYS1.SAMPLIB 63
  - using with IRRADU00 output 58
  - utility statements required to load the tables with IRRADU00 output 62
- DB2 load utility
  - sample statements for IRRADU00 output 58

- DEFINE request
  - logging activity for specified classes 18
- DESCEND operand 135
- DFSORT
  - ICETOOL 8, 53
    - customizing reports 57
- directed commands
  - AT keyword 37
  - auditing 37
  - ONLYAT keyword 38
- DSMON (data security monitor) 85, 98
  - class descriptor table report 97
  - control statements
    - LINECOUNT 87
    - USEROPT 87
  - control statements for DSMON functions 86
  - description 85
  - functions for generating reports 88
  - generated by DSMON
    - class descriptor table report 97
    - group tree report 93
    - started procedures table report 102
  - global access checking table report 100
  - group tree report 93, 102
  - how to run 85
  - JCL to run on MVS 85
  - list of reports produced 90
  - program properties table report 94
  - RACF authorized caller table report 96
  - RACF exits report 99
  - selected data sets report 108
  - selected user attribute report 105
  - selected user attribute summary report 107
  - shared RACF database 85
  - system report 91
- DSNAME operand
  - RACFRW command 124
- DSQUAL operand 133

## E

- END subcommand of RACFRW command
  - description 138
  - syntax 138
- EVENT subcommand of RACFRW command
  - ALLOWED operand 133
  - CLASS operand 133
  - dependency of SELECT subcommand 131
  - described 131
  - DSQUAL operand 133
  - event-name operand 132
  - event-name operand values listed 133
  - EVQUAL operand 133
  - INTENT operand 133
  - issued with SELECT subcommand 125
  - LEVEL operand 134

- EVENT subcommand of RACFRW command  
(*continued*)
  - monitoring
    - access violations 141, 143, 144
  - NAME operand 133
  - NEWSQUAL operand 134
  - NEWNAME operand 133
  - password violation levels 139
  - syntax 132
- event-name operand 132
- events
  - logging 3
- EVQUAL operand 133
- example 28
  - DSMON reports 93
- EXECUTE access authority
  - needed to run DSMON 85
- EXIT MODULE NAME column heading
  - in the RACF exits report 99
- exits report xi
  - See also* RACF exits report

## F

- failsoft processing
  - logging 4
- FORMAT operand
  - RACFRW command 123
- FUNCTION control statement
  - control statements
    - FUNCTION 87
  - DSMON (data security monitor) 87
- functions
  - that DSMON uses to generate reports 88

## G

- general audit controls
  - how to use 17
- general resource class
  - auditing for 18
- general resource controls 30
- GENSUM operand
  - RACFRW command 124
- global access checking
  - auditing not done 20, 21
- global access checking table report
  - description of 100
  - use of 100
- GLOBALAUDIT operand
  - possible values to specify 29
  - specifying data set controls 29
- group AUDITOR attribute 1
  - list of users with 105
  - responsibility limits defined 1

- GROUP operand 128
- group OPERATIONS attribute
  - list of users with 105
  - logging activities for 19
  - monitoring
    - group OPERATIONS users 142
- group REVOKE attribute
  - list of users with 105
- group tree report
  - description 93
  - sample of 93
  - use of 93
- group-AUDITOR attribute
  - general audit controls
    - LIST 17
    - REFRESH GENERIC 17
  - restriction for controlling auditing 17
  - specifying audit controls 28
- group-SPECIAL attribute
  - bypassing the logging of activities for 18
  - list of users with 105
  - logging activities for 17, 18
  - monitoring
    - group-SPECIAL users 142

## H

- help for messages 6

## I

- ICETOOL
  - generating reports 54
  - IRRADU00 reports 55
  - RACFICE PROC 54
  - record selection criteria 53
  - report
    - example 55
    - report format 53
- ICHRSMFE exit routine 113
- ICHRSMFI module 113
  - SORTEQU field 135
- installation access control 1
- installation accountability 1
- installation exit ICHRSME 113
- installation-replaceable module ICHRSMEFI 113
- INTENT operand 133
- Interactive System Productivity Facility (ISPF)
  - program 2
- IRRADU00 utility
  - creating a DB2 database 59
  - creating a DB2 table space 59
  - creating optimization statistics for the DB2 database 63
  - creating the DB2 tables 60
  - DB2 table names 63



## IRRADU00 utility (*continued*)

- DB2 utility statements required to delete the group records 63
  - DB2 utility statements required to load the tables 62
  - deleting data from the DB2 database 63
  - description 49
  - effectively using 51
  - example 50
  - loading the DB2 tables 61
  - operational considerations 49
  - output 51
  - reorganizing the unloaded RACF SMF data in the DB2 database 63
  - SQL utility statements creating a table 60
  - SQL utility statements defining a table space 59
  - steps for using IRRADU00 output with DB2 58
  - using 49
  - using output with DB2 58
- ## IRRADULD
- member in SYS1.SAMPLIB 58
- ## IRRADUTB
- member in SYS1.SAMPLIB 58
- ## IRRDBU00 utility
- auditor's use of 7, 8
- ## IRRICE
- member in SYS1.SAMPLIB 8, 53
  - SMF records 8
- ## IRRUT100 utility
- auditor's use of 7
- ## ISPF panels
- compared to RACF TSO commands 5
  - sample for password rules 7
- ## ISPF program 2

## J

- JCL (job control language)
  - for DSMON 85
- JOB operand 128

## K

- key 23

## L

- LDIRECT command 31
- LEVEL operand 134
- LFILE command 31
- LINECNT operand
  - RACFRW command 124
- LINECOUNT control statement
  - DSMON (data security monitor) 87
- LIST request
  - list of programs authorized to issue 96

## LIST subcommand of RACFRW command

- ASCEND operand 135
  - DESCEND operand 135
  - description 134
  - NEWPAGE operand 136
  - restrictions 134
  - SORT operand 135
  - syntax 135
  - TITLE operand 135
- ## LISTDSD command 4, 31
- using when auditing 31
- ## LISTGRP command 4, 31
- ## listing specific audit controls
- described 30
  - LDIRECT command 31
  - LFILE command 31
  - LISTDSD command 31
  - LISTGRP command 31
  - LISTUSER command 31
  - RLIST command 31
- ## LISTUSER command 4, 31
- ## logging
- access attempts based on security level 20
  - access levels 4
  - accesses to
    - resources at specific audit levels 5
    - resources within a certain SECLABEL 5
    - specific data sets 5
    - specific general resources 5
  - activities for OPERATIONS attribute 19
  - activities for SPECIAL attribute 18
  - activities of group-OPERATIONS users 17
  - activities of group-SPECIAL users 17
  - activities of OPERATIONS users 17
  - activities of SPECIAL users 17
  - all RACF-related activities for users 28
  - attempts to access
    - DASD data sets 28
    - general resources 28
    - resources protected by a SECLABEL 28
  - attempts to access RACF-protected resources 28
  - auditor-controlled logging 4
  - AUTH requests 4
  - bypassing for users with SPECIAL attribute 18
  - changes to any RACF profile 5
  - command violations 17
  - deletions to profiles 28
  - events RACF always logs 4
  - events RACF never logs 4
  - failsoft processing 4
  - general audit controls 17
  - general resource information 30
  - LIST requests 96
  - obtaining printed reports 8
  - owner-controlled logging 4
  - profile changes 17

- logging (*continued*)
  - RACF commands
    - issued by group-SPECIAL user 5
    - issued by SPECIAL user 5
    - violations 5
  - RACF commands issued 28
  - RACF data in SMF records 9
  - RACF-related activities 142
  - RACF-related activities of specific users 5
  - RACROUTE REQUEST=VERIFY requests 3
  - setting audit controls 17
  - specific events 3
  - system-wide for RACF classes 18
  - system-wide RACF command violations 19
  - types of accesses 4
  - use of RVAR command 3
  - use of SETROPTS command 3
  - user additions to profiles 28
  - user changes to profiles 28
  - VERIFY requests 96
- LOGOPTIONS operand
  - SETROPTS command 21
- LOGOPTIONS suboperand
  - LOGOPTIONS suboperand of REASON operand 129
- LOGSTR
  - AT keyword 37
  - RACF/DB2 external security module 45
  - relocate section 37
  - using data 45

## M

- management control 16
- message
  - getting online help for 6
- messages
  - program properties table report 94
  - RACF authorized caller table report 96
  - RACF exits report 99
  - selected data sets report 111
  - selected user attribute report 106
  - system report 91
- miscellaneous security concerns 12
- modifying resource profile 4
- MODULE LENGTH column heading
  - in the RACF exits report 99
- MODULE NAME column heading
  - in the RACF authorized caller table report 96
- monitoring
  - access attempts
    - by security label 143
    - by security level 143
    - in warning mode 139
  - access violations
    - UACC 140
    - with RACF report writer 140, 141

- monitoring (*continued*)
  - access violations (*continued*)
    - with RACFRW command 143, 144
  - OPERATIONS users
    - with RACF report writer 142
    - with RACFRW command 142
  - password violation levels
    - LOGON process 138
  - password violation occurrences 138
  - password violation stabilization 138
  - SPECIAL users
    - with RACF report writer 142
    - with RACFRW command 142
  - specific users
    - with RACF report writer 142
    - with RACFRW command, by specified user 142
  - use of RACF commands
    - with RACF report writer 141
    - with RACFRW command, by specified user 141
    - with RACFRW command, by users 141

## N

- NAME operand
  - EVENT subcommand of RACFRW command 133
- name1 operand
  - SUMMARY subcommand of RACFRW command 137
- NEWSQUAL operand
  - EVENT subcommand of RACFRW command 134
- NEWNAME operand 133
- NEWPAGE operand
  - LIST subcommand of RACFRW command 136
  - SUMMARY subcommand of RACFRW command 137
- NOCMDVIOL operand
  - SETROPTS command 19
- NODE.USERID association
  - list of users with 106
- NOFORMAT operand
  - RACFRW command 123
- NOGENSUM operand
  - RACFRW command 124
- NOJOB operand
  - SELECT subcommand of RACFRW command 128
- NONE access authority
  - in the selected data set report 111
- NOOWNER operand 128
- NOSAUDIT operand
  - SETROPTS command 18
- NOUSER operand
  - SELECT subcommand of RACFRW command 128

## O

- OMF (Online Message Facility) xii, 6
- Online Message Facility (OMF) xii, 6
- ONLYAT keyword
  - auditing 38
- OPERATING SYSTEM/LEVEL column heading
  - in the system report 91
- OPERATIONS attribute
  - list of users with 105
  - logging activities for 19
  - monitoring
    - OPERATIONS users 142
  - OPERATIONS suboperand of AUTHORITY operand 129
- OPERATIONS user
  - auditing 27
- operator commands
  - for RRSF 36
  - RESTART 37
  - SET 36
  - STOP 37
  - TARGET 36
- OPERAUDIT operand
  - SETROPTS command 19
- OS/390 UNIX
  - auditable events 34
  - auditing considerations 31
  - controlling auditing
    - classes 31
- OS/390 UNIX System Services
  - auditing options 35
  - commands 34
  - superuser authority 35
- overriding user specification 30
- OWNER operand 128
- owner-controlled logging
  - done by resource owner 4
  - listing specific audit controls 30
  - overridden by auditor 4
  - overriding user specification 30

## P

- panels
  - using 2
- password rules
  - ISPF panel for 6
- PASSWORD SYNC association
  - list of users with 106
- password violation levels
  - calculating percentages 139
  - example 139
  - monitoring 138
- printed reports
  - from DSMON 85

- printed reports (*continued*)
  - from the RACF report writer 8
- printing reports from DSMON 85
- printing reports from the report writer 8
- PROCESS operand
  - SELECT subcommand of RACFRW command 129
- PROCESS records 115
- profiles
  - refreshing 24
- PROGRAM NAME column heading
  - in the program properties table report 94
- program properties table report
  - description 94
  - messages 94
  - sample of 95
  - use of 94
- protection plan 12
- publications
  - on CD-ROM xii
  - softcopy xii

## R

- RACF
  - access control 1
  - classroom courses xii
  - commands
    - SETROPTS command 17
  - controlling auditing 2
  - publications
    - on CD-ROM xii
    - softcopy xii
- RACF administration
  - classroom courses xii
- RACF auditor
  - definition of 1
- RACF authorized caller table report
  - description 96
  - messages 96
  - use of 96
- RACF commands
  - ALTUSER command 28, 142
  - bypassing logging of violations 19
  - LDIRECT command 31
  - LFILE command 31
  - LISTDSD command 4, 31
  - LISTGRP command 4, 31
  - LISTUSER command 4, 31
  - logging activity for specified classes 18
  - RALTER command 30
  - RLIST command 4, 31
  - RVARY command 3
  - SEARCH command 4
  - SETROPTS command 3, 17
    - monitoring access to resources with a security label 144
    - monitoring access to resources with a security level 143

- RACF commands (*continued*)
  - SETROPTS command (*continued*)
    - monitoring SPECIAL users 142
- RACF database
  - sample DDL statements 58
- RACF exits report
  - description 99
  - messages 99
  - sample of 99
  - use of 99
- RACF global access table report
  - sample of 100
- RACF implementation/integrity 10, 12
- RACF INDICATED field
  - in the selected data set report 109
- RACF PROTECTED field
  - in the selected data set report 110
- RACF remote sharing facility (RRSF)
  - auditing 36
- RACF report writer 113, 116
  - command description 117
  - compared to RACF commands 8
  - default values 116
  - examples 144
  - installation exit ICHRSME 113
  - installation-replaceable module ICHRSME 113
  - merging RACF for VM SMF records with RACF for MVS SMF records 166
  - monitoring
    - access attempts by security label 143
    - access attempts by security level 143
    - access attempts in WARNING mode 139
    - access violations 140
    - OPERATIONS users 142
    - password violation levels 138
    - RACF commands 141
    - SPECIAL users 142
    - specific users 142
  - obtaining reports 113
  - overview 114
  - record selection criteria 125
  - report generation 117
  - report types
    - access to RACF-protected resource 113
    - descriptions of group activity 113
    - descriptions of user activity 113
    - summaries of resource use 113
    - summaries of system use 113
  - return codes from 121
  - SMF record types 115
  - SMF records 9
  - subcommand description 117
  - terminal monitor program 117
  - TMP 117
  - use of SMF records 116
  - use of work data set 116
- RACF report writer (*continued*)
  - using 8
  - warning mode example 140
  - year 2000 113
- RACF security topics
  - classroom courses xii
- RACF SMF data unload utility
  - description 49
  - effectively using 51
  - operational considerations 49
- RACF started procedures table report
  - sample of 103, 104
- RACF TSO commands
  - compared to ISPF panels 5
- RACF/DB2 external security module
  - auditing 43
  - checking authorization 44
  - profile checking 44
  - setting audit controls 47
  - using LOGSTR data 45
- RACFICE
  - generating reports 54
  - IRRADU00 reports 55
  - using 54
- RACFRW command
  - command syntax 117
  - command syntax description 122
  - DATA operand 123
  - default maximum record length 116
  - description 122
  - DSNAME operand 124
  - END subcommand 138
  - EVENT subcommand 131
  - FORMAT operand 123
  - GENSUM operand 117, 124
  - LINECNT operand 124
  - LIST subcommand of RACFRW command 134
  - monitoring
    - access violations 141, 143, 144
    - OPERATIONS users 142
    - RACF commands 141
    - RACF commands issued by user 141
    - SPECIAL users 142
    - specific users 142
  - NOFORMAT operand 123
  - NOGENSUM operand 124
  - sample reports 147
  - SAVE operand 124
  - SELECT subcommand 125
  - subcommand description 117
  - SUMMARY subcommand 136
  - syntax 122
  - TITLE operand 123
  - using RACF report writer 8
  - warning mode example 140

- RACINIT AUTHORIZED column heading
  - in the RACF authorized caller table report 96
- RACLINK command
  - auditing 41, 42
  - examples 42
  - phases 41
- RACLIST AUTHORIZED column heading
  - in the RACF authorized caller table report 96
- RACROUTE REQUEST=VERIFY request 3
- RALTER command
  - GLOBALAUDIT operand 30
  - overriding user specification 30
  - using when auditing 30
- READ access authority
  - in the selected data set report 111
  - needed to run DSMON 85
- REASON operand
  - AUDITOR suboperand 129
  - CLASS suboperand 129
  - CMDVIOL suboperand 129
  - COMMAND suboperand 129
  - RACINIT suboperand 129
  - RESOURCE suboperand 129
  - SPECIAL suboperand 129
  - USER suboperand 129
- record selection
  - RACF report writer 115
- records
  - PROCESS records 115
  - SMF records 115
  - STATUS records 115
- REFRESH GENERIC operands
  - SETOPTS command 25
- REFRESH RACLIST operands
  - SETOPTS command 25
- refreshing in-storage generic profiles
  - example 27
- reports
  - access to RACF-protected resource 113
  - customizing 57
  - descriptions of group activity 113
  - descriptions of user activity 113
  - general summary 152
  - generated by DSMON
    - program properties table report 94
    - RACF authorized caller table report 96
    - RACF exits report 99
    - selected data sets report 108
    - selected user attribute report 105
    - selected user attribute summary report 107
    - system report 91
  - list of summaries from the report writer 136
  - listing of status 153
  - produced by DSMON 90
  - RACFRW sample reports 147
  - standard header page for report writer 151

- reports (*continued*)
  - summaries of resource use 113
  - summaries of system use 113
  - summary
    - group activity 155
    - group activity by resource 159
    - owner activity 158
    - owner activity by resource 148, 166
    - RACF command activity 156
    - RACF command activity by group 164
    - RACF command activity by resource 165
    - RACF command activity by user 163
    - resource activity 156
    - resource activity by group 160
    - resource activity by resource 159
    - resource activity by security event 161
    - security event activity 157
    - security event activity by resource 162
    - user activity 155
    - user activity by resource 158
  - using ICETOOL 55, 57
  - using RACFICE 55
- resource owners
  - controlling logging 4
- responsibilities of auditors 1
- return codes
  - from RACF report writer 121
- REVOKE attribute
  - list of users with 105
- RLIST command 4, 31
- RRSF (RACF remote sharing facility)
  - auditing considerations 36
  - automatically directed application updates 39
  - automatically directed commands 39
  - automatically directed passwords 40
  - commands 36
  - directed commands 37
  - operator commands 36
  - RACLINK command 41
    - examples 42
    - phases 41
  - RRSFDATA class 37, 39, 40
- RRSFDATA class
  - controlling auditing 37, 39, 40
- rules
  - establishing password syntax
    - ISPF panel 6
- RVARY command 3

## S

- sample
  - ISPF panel 7
- sample reports
  - DSMON report
    - system report 92

- sample reports (*continued*)
  - DSMON reports
    - class descriptor table report 98
    - group tree report 93
    - from the report writer 147
  - SAUDIT operand
    - SETROPTS command 18
  - SAVE operand
    - RACFRW command 124
  - SEARCH command 4
    - listing profiles that have the warning indicator 140
  - SECAUDIT suboperand
    - SECAUDIT suboperand of REASON operand 129
  - SECLABEL auditing
    - related system overhead 22
    - using the SECLABELAUDIT function 22
  - SECLABELAUDIT function
    - for auditing security labels 22
    - related system overhead 22
  - SECLABELAUDIT operand
    - SETROPTS command 22
  - SECLABELAUDIT suboperand
    - SECLABELAUDIT suboperand of REASON operand 129
  - SECLEVELAUDIT operand
    - SETROPTS command 20
  - security administrator
    - monitoring
      - SPECIAL users 142
    - SPECIAL attribute 1
    - use of RACF commands 141
  - security label
    - auditing access attempts to resources with security labels 22
  - security level
    - auditing access attempts 27
    - logging access attempts based on 20
  - security topics for RACF
    - classroom courses xii
  - SELECT subcommand of RACFRW command
    - AUTHORITY operand 129
    - DATE operand 127
    - dependency of EVENT subcommand 131
    - GROUP operand 128
    - issued with EVENT subcommand 125
    - JOB operand 128
    - monitoring
      - access violations 141, 143, 144
      - OPERATIONS users 142
      - SPECIAL users 142
      - specific users 142
      - use of RACF commands 141
    - NOJOB operand 128
    - NOOWNER operand 128
    - NOUSER operand 128
    - OWNER operand 128
  - SELECT subcommand of RACFRW command (*continued*)
    - password violation levels 139
    - PROCESS operand 129
    - RACFRW command 125
    - REASON operand 129
    - restrictions 125
    - STATUS operand 129
    - STEP operand 128
    - SUCSESSES operand 127
    - syntax 127
    - SYSID operand 129
    - TERMINAL operand 130
    - USER operand 128
    - VIOLATIONS operand 127
    - warning mode example 140
    - WARNINGS operand 128
  - selected data sets report
    - description 108
    - messages 111
    - sample of 111
    - use of 108
  - selected user attribute report
    - description 105
    - messages 106
    - sample of 106
  - selected user attribute summary report
    - description 107
    - sample of 107
  - SELECTION CRITERION column heading
    - in the selected data set report 108
  - SETROPTS command
    - AUDIT/NOAUDIT operands 17
    - CMDVIOL/NOCMDVIOL operands 17
    - examples 26
    - LIST operand
      - LOGOPTIONS 17
      - SECLABELAUDIT/NOSECLABELAUDIT 17
    - logging use of 3
    - monitoring
      - access to resources with a security label 144
      - access to resources with a security level 143
      - group-SPECIAL users 142
      - SPECIAL users 142
    - operands for auditing 17
    - REFRESH GENERIC operands 17, 25
    - REFRESH RACLIST operand 25
    - SAUDIT operand 142
    - SAUDIT/NOSAUDIT operands 17
    - SECLABELAUDIT 144
    - SECLEVELAUDIT operand 143
  - shared RACF database between MVS and VM
    - considerations when running DSMON 85
  - SMF data unload utility
    - see RACF SMF data unload utility 49

- SMF record
  - type 44 relocate section 38, 40
- SMF records 9
  - listing contents of 113
  - merging RACF for VM SMF records with RACF for MVS SMF records 166
  - PROCESS records 115
  - RACF report writer 113
  - STATUS records 115
  - types
    - type 20 115
    - type 30 115
    - type 80 115
    - type 81 115
    - type 83 115
  - used by RACF report writer 115
- SMF-ID column heading
  - in the system report 91
- SORT operand 135
- SPECIAL attribute 1
  - bypassing the logging of activities for 18
  - list of users with 105
  - logging activities for 18
  - monitoring
    - SPECIAL users 142
  - SPECIAL suboperand of AUTHORITY operand 129
  - SPECIAL suboperand of REASON operand 129
- SPECIAL user
  - auditing 27
- specific audit controls
  - all RACF-related activities for users 28
  - attempts to access
    - DASD data sets 28
    - general resources 28
    - resources protected by a SECLABEL 28
- specifying audit controls 4
- standard header page for report writer 151
- started procedures table report
  - description 102
  - use of 102
- STATUS operand 129
- STATUS records 115
- STEP operand 128
- SUCCESS operand 127
  - SUMMARY subcommand of RACFRW command 137
- summary reports from the report writer 136
- SUMMARY subcommand of RACFRW command
  - BY(name2) operand 137
  - description 136
  - monitoring
    - use of RACF commands 141
  - name1 operand 137
  - NEWPAGE operand 137
  - SUCCESS operand 137
  - syntax 137

- SUMMARY subcommand of RACFRW command
  - (continued)
  - TITLE operand 137
  - used with EVENT subcommand 136
  - used with SELECT subcommand 136
  - VIOLATIONS operand 137
  - WARNINGS operand 137
- SYS1.SAMPLIB data set
  - IRRADULD 58
  - IRRADUTB 58
  - IRRICE 8, 53
  - sample DB2 mappings 51
  - sample DFSORT mappings 51
- SYSID operand 129
- system information 10
- SYSTEM KEY column heading
  - in the program properties table report 94
- system report
  - description 91
  - messages 91
  - produced when RACF is inactive 85
  - sample report 92
  - using 91
- SYSTEM RESIDENCE VOLUME column heading
  - in the system report 91
- system-wide auditor responsibilities 1

## T

- table space for DB2
  - creating 59
- technical security concerns 14
- terminal monitor program 117
- TITLE operand 135
  - RACFRW command 123
  - SUMMARY subcommand of RACFRW command 137
- TMP (terminal monitor program) 117
- TOTAL DEFINED USERS column heading
  - in the selected attribute summary report 107
- TOTAL SELECTED ATTRIBUTE USERS column heading
  - in the selected attribute summary report 107
- type 20 SMF record 115
- type 30 SMF record 115
- type 80 SMF record 115
- type 81 SMF record 115
- type 83 SMF record 115

## U

- UACC (universal access authority)
  - monitoring the use of 140
- UACC field
  - in the selected data set report 110

- UPDATE universal access authority
  - in the selected data set report 110
- usage of attributes 13
- user attribute 1
- user attribute report xi
  - See also* selected user attribute report
- user attribute summary report xi
  - See also* selected user attribute summary report
- user controls
  - data set controls 29
  - general resource controls 30
  - listing specific audit controls 30
  - using the ALTUSER command 28
- USER operand 128
- user responsibilities 1
  - auditor's role (user with AUDITOR attribute) 1
  - security administrator's role (user with SPECIAL attribute) 1
- user-controlled logging
  - done by resource owner 4
  - overridden by auditor 4
- user-written exit routine ICHRSMFE 113
- user-written module ICHRSMFI 113
- USERID column heading
  - in the selected user attribute report 105
- USEROPT control statement
  - DSMON (data security monitor) 87
- USRDSN field
  - in the selected data set report 109

- work data set 116

## Y

- year 2000
  - RACF report writer 113

## V

- VERIFY request
  - list of programs authorized to issue 96
- verify user access 1
- VIOLATIONS operand 127, 137
- VMAUDIT suboperand
  - VMAUDIT suboperand of REASON operand 129
- VOLUME SERIAL column heading
  - in the selected data set report 108

## W

- warning indicator 139
- warning mode
  - cautions when using 140
  - defined 139
  - monitoring access attempts 139
  - report example 140
  - warning indicator 139
- WARNING operand
  - SEARCH command 140
- WARNINGS operand
  - SELECT subcommand of RACFRW command 128
  - SUMMARY subcommand of RACFRW command 137





---

# Communicating Your Comments to IBM

OS/390  
Security Server (RACF)  
Auditor's Guide  
Publication No. SC28-1916-06

If you especially like or dislike anything about this book, please use one of the methods listed below to send your comments to IBM. Whichever method you choose, make sure you send your name, address, and telephone number if you would like a reply.

Feel free to comment on specific errors or omissions, accuracy, organization, subject matter, or completeness of this book. However, the comments you send should pertain to only the information in this manual and the way in which the information is presented. To request additional publications, or to ask questions or make comments about the functions of IBM products or systems, you should talk to your IBM representative or to your IBM authorized remarketer.

When you send comments to IBM, you grant IBM a nonexclusive right to use or distribute your comments in any way it believes appropriate without incurring any obligation to you.

If you are mailing a readers' comment form (RCF) from a country other than the United States, you can give the RCF to the local IBM branch office or IBM representative for postage-paid mailing.

- If you prefer to send comments by mail, use the RCF at the back of this book.
- If you prefer to send comments by FAX, use this number:  
1-(914)-432-9405
- If you prefer to send comments electronically, use this network ID:  
mhvrcfs@us.ibm.com

Make sure to include the following in your note:

- Title and publication number of this book
- Page number or topic to which your comment applies.

---

# Readers' Comments — We'd Like to Hear from You

OS/390

Security Server (RACF)

Auditor's Guide

Publication No. SC28-1916-06

**Overall, how satisfied are you with the information in this book?**

|                      | Very Satisfied           | Satisfied                | Neutral                  | Dissatisfied             | Very Dissatisfied        |
|----------------------|--------------------------|--------------------------|--------------------------|--------------------------|--------------------------|
| Overall satisfaction | <input type="checkbox"/> | <input type="checkbox"/> | <input type="checkbox"/> | <input type="checkbox"/> | <input type="checkbox"/> |

**How satisfied are you that the information in this book is:**

|                          | Very Satisfied           | Satisfied                | Neutral                  | Dissatisfied             | Very Dissatisfied        |
|--------------------------|--------------------------|--------------------------|--------------------------|--------------------------|--------------------------|
| Accurate                 | <input type="checkbox"/> | <input type="checkbox"/> | <input type="checkbox"/> | <input type="checkbox"/> | <input type="checkbox"/> |
| Complete                 | <input type="checkbox"/> | <input type="checkbox"/> | <input type="checkbox"/> | <input type="checkbox"/> | <input type="checkbox"/> |
| Easy to find             | <input type="checkbox"/> | <input type="checkbox"/> | <input type="checkbox"/> | <input type="checkbox"/> | <input type="checkbox"/> |
| Easy to understand       | <input type="checkbox"/> | <input type="checkbox"/> | <input type="checkbox"/> | <input type="checkbox"/> | <input type="checkbox"/> |
| Well organized           | <input type="checkbox"/> | <input type="checkbox"/> | <input type="checkbox"/> | <input type="checkbox"/> | <input type="checkbox"/> |
| Applicable to your tasks | <input type="checkbox"/> | <input type="checkbox"/> | <input type="checkbox"/> | <input type="checkbox"/> | <input type="checkbox"/> |

**Please tell us how we can improve this book:**

Thank you for your responses. May we contact you? ☐ Yes ☐ No

When you send comments to IBM, you grant IBM a nonexclusive right to use or distribute your comments in any way it believes appropriate without incurring any obligation to you.

\_\_\_\_\_  
Name

\_\_\_\_\_  
Address

\_\_\_\_\_  
Company or Organization

\_\_\_\_\_  
Phone No.



Fold and Tape

Please do not staple

Fold and Tape

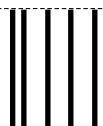

NO POSTAGE  
NECESSARY  
IF MAILED IN THE  
UNITED STATES

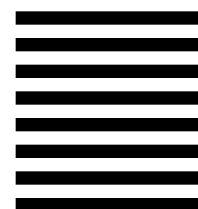

## BUSINESS REPLY MAIL

FIRST-CLASS MAIL PERMIT NO. 40 ARMONK, NEW YORK

POSTAGE WILL BE PAID BY ADDRESSEE

IBM Corporation  
Department 55JA, Mail Station P384  
522 South Road  
Poughkeepsie, NY 12601-5400



Fold and Tape

Please do not staple

Fold and Tape





Program Number: 5647-A01



Printed in the United States of America  
on recycled paper containing 10%  
recovered post-consumer fiber.

SC28-1916-06

